

R. F. BLODGETT,
R. BLODGETT,
JOHN B. CLAPP

ESTABLISHED IN 1863.

1871

R. F. BLODGETT & CO.,

Iron & Steel Merchants,

HARTFORD, CONN.

IMPORTERS AND DEALERS IN

IRON, STEEL, NAILS, CHAINS,

And **HEAVY HARDWARE,**

For **BLACKSMITHS, CARRIAGE MAKERS, and MACHINISTS.**

Also, Wheel Stock, Hubs, Shafts, Poles, &c., &c.

Agents for Fairbank's Scales, Fall River Nails and Iron, Thos. Firth & Sons' STEEL, A Hall & Sons' Fire Brick, Fire Clay, Sand and Kaolin

See advertisement on pages 70, 87, 101 108.

Sign of the "BIG PITCHER."



OLDEST CROCKERY HOUSE

In the City

HENRY F. BUNCE & CO.

Wholesale and Retail Dealers in

China, Crockery,

GLASS & PLATED WARE,

Kerosene Lamps and Fixtures,

JAPANED WAITERS,

CUTLERY.

AND

HOUSEKEEPING ARTICLES

Generally.

No. 2 Reynolds' Block,

East End Center Square.

WATERBURY, CONN.



3 4005 09614 5627

c.2 *dup*

THE CURTISS LUMBER CO.,

(Successors to Chester Curtiss & Co.,)

DEALERS IN ALL KINDS OF EASTERN AND WESTERN

LUMBER!

Laths, Shingles,
CLAPBOARDS, PICKETS, &c.

Doors, Sash, and Blinds, made to Order.

7 Cor. Grand and Willow Streets,
WATERBURY, CONN.

EBEN HOADLEY, Pres. CHAS. H. HOADLEY, Secy. CHESTER CURTISS, Treas.

W. R. SEELEY'S

Blank Book Manufactory

AND

BOOK BINDERY.

Blank and Account Books, Town and Probate Records,

Bill-Heads, Drafts, Checks, Stock Certificates, &c., &c.,

Made to order at short notice, and constantly on hand at Wholesale and Retail at New York prices. Books and Magazines Bound and Re-bound in every variety of styles, and all warranted. Parties wishing anything in my line would do well to call and examine prices before purchasing elsewhere, as they can buy Blank and Account Books of me lower than at any other place in the State.

Abbott's Building, (up stairs,) Bank Street,
WATERBURY, CONN.

WATERBURY

Fire Insurance

AGENCY.

ESTABLISHED, 1858.

AGGREGATE CAPITAL

\$35,000,000.00!

Office - Waterbury Bank Building,

UP STAIRS.

J. W. SMITH, Agent,

CONTINUES TO INSURE AGAINST

Loss or Damage by Fire,

IN EVERY DESCRIPTION OF PROPERTY ON

The Most Favorable Terms.

Losses Equitably Adjusted and Promptly Paid.

LOSSES PAID AT THIS AGENCY SINCE 1854.

Over \$700,000.

WATERBURY
CITY DIRECTORY,

AND

BUSINESS ADVERTISER,

Containing the Names and Residence of every
Male Citizen, a Business Directory and Sketch
of the Town, with information in relation
to its various Societies and Institu-
tions, City, Town, and other
Public Officers.

PRICE TWO DOLLARS.

HARTFORD:
A. BRAINARD, PUBLISHER.

1871.

GE
917.467
WAT
1871

C.2



ADVERTISING INDEX.

- Abbott, A. F., 103.
Abbott Bros., 103.
American Flask & Cap Co., 88.
American Pin Co., 94.
Apothecaries Hall Co., 109.
Arcade House, 82.
Ayles, James R., 72.
Bannon Bro's, 112.
Bartlett, A. J., 57.
Benedict & Burnham M'fg. Co., 47.
Bingham & Dodd, outside, back cover.
Blake & Johnson, 82.
Blodgett, R. F., & Co., front, outside cover.
Boud, Charles K., 22.
Brown & Parsons, 97.
Bunce, H. F., outside, front cover.
Camp, A. P. P., 85.
Case, Lockwood & Brainard, 16, 17.
Clark & Co., inside, back cover.
Coer, Wm. H., & Son, 112.
Curtiss Lumber Co., inside, front cover.
Dudley, J. H., & Co., marginal line.
Farrel Foundry & Machine Co., 91.
Fenwick Hall, 131.
Gaffney, John W., 97.
Goodwin, C. F., 27.
Gullfole, Michael, 22.
Hall, Wm., 82.
Hartley, Dudley & Co., 27.
Hillard & Williams, 62.
Hill, Robert W., 97.
Hurd, David B., 72.
Johnson, John R., 22.
Kassel, Charles, 68.
Lampson, E. R., 85.
Lawlor Bro's, 57.
Leavenworth & Dikeman, 109.
McCann, Terrence, 75.
Matthews & Stanley, 27.
Montague, I. W., Jr., & Co., 119.
Parsons, C. N., 87.
Patton, Wm., 72.
Phillips, J. H., back fly-leaf.
Phoenix Iron Works, outside, back cover.
Rogers & Brother, 37.
Scovill Manufacturing Co., 52.
Seeley, W. R., inside, front cover.
Smith, J. W., front fly leaf.
Smith, N., & Son, 85.
The A. Berritt Hardware Co., 100, 115.
The Plymouth Granite Co., 77.
The Smith & Griggs M'fg Co., 62.
The Terry Clock Co., 67.
U. S. Button Co., 122.
U. S. Hotel, 132.
Waterbury Clock Co., 42.
Waterbury Brass Co., 106.
Waterbury Buckle Co., 77.
Whittelsey & Co., marginal line.

PREFACE.

In presenting this work to the Public as the third edition of the Waterbury City Directory, its object and value in its preparation have been constantly held in view. Every effort was made during the canvass to make it a complete and reliable Book.

It contains the name and location of all Independent persons, a great excess over the old Directory, besides much other matter, making it a work of daily use to the community and strangers.

Following the Citizen Department will be found a Business Directory, recognizing each business man under the particular trade or profession in which he is engaged.

LOCAL GUIDE.

CITY GOVERNMENT.

Mayor—George B. Thomas.

Aldermen—Leroy S. White, T. I. Driggs, Henry C. Griggs, Henry I. Boughton.

Councilmen—Sheldon Osborne, F. A. Spencer, Timothy Guilford, Jas. M. Birrill, A. I. Goodrich, Geo. W. Cooke, L. S. Bronson, Homer F. Bassett, Orin H. Bronson, H. B. Wooster, Lewis Beardsley, Jas. M. Abbott, Balthus Schlegel, Lewis J. Atwood, R. B. Gwillam, Chas. B. Merrill, Dennis Chattfield, John Thompson, Michael J. Lawlor, Dennis Killduff.

City Clerk—Homer W. Keeler.

City Treasurer—Frederick B. Merriman.

City Auditor—Henry C. Griggs.

City Collector—Geo. B. Lamb.

City Sheriff—Edward B. Platt and Geo. W. Root.

Street Commissioner—Lewis Beardsley.

City Court.—*Judge*—Geo. L. Fields; *Clerk*—Geo. E. Terry;

Att'y—Chas. W. Gillett; *Ass't*—John O'Neil, Jr.

City Police.—*Chief*—Wm. Laird.

Active—Edward Garvey, Geo. W. Root, Patrick H. Keegan, Wm. J. Darling.

Supernumeraries—James Callahan, E. L. Cook, Robt. R. Busted, Thos. Claffe, Orin Smith, Daniel Ladd, Louis Wenzel, Thos. Garvey, Patrick Gorman, Patrick Hickey, J. W. Dayton, Dennis McGrath, Michael Riley, Owen Thompson, Joseph Slaven.

FIRE DEPARTMENT.

Phoenix Fire Co. No. 1, organized 1850, meets first Wednesday in each month, at their house in Phoenix alley. D. T. Munger, Foreman; Henry T. Sperry, Secretary.

Citizens' Engine Co. No. 2, organized 1860, meets the first Thursday in each month, at their house, South Main street. Edward B. Platt, Foreman; Abbott C. Peck, Secretary.

Monitor Hose Co. No. 3, meets first Thursday in each month. Geo. S. Chattfield, Foreman; John Moore, 1st Assistant; James Birrill, 2d Assistant; Chas. Hinman, Secretary.

TOWN OFFICERS.

Selectmen—Willard Spencer, John Ryan, Jonathan R. Crampton.

Assessors—Elisha Leavenworth, C. B. Webster, Edward B. Platt.

Board of Relief—Edwin S. Hoyt, Thomas Phelan, Amos S. Blake.

Probate Court—District of Waterbury. Judge—Charles W. Gillett; Probate Office City Hall Building; Court sits Monday of each week.

Town Clerk—George S. Fields.

Registrar—Thomas D. Dougherty.

Town Treasurer—Edwin L. Hoyt.

Town Agent and Agent of Town Deposit Fund—Willard Spencer.

Auditor—G. S. Parsons.

Collector—George Lamb.

Constables—George B. Thomas, Horace G. Minor, John Pfaff, Charles Krasel, Hobart O. Smith.

Grand Jurors—Reuben Adams, John Read, Michael Begley, Spencer S. Camp, John S. Castle, Aner Bradley.

Sealer of Weights and Measures—James P. Goodwin.

Pound Keepers—Philo B. Norton, David E. Downs, Reuben Adams, Charles J. Pierpont, Milo Sackett, Stephen S. Camp, Franklin Loundsbury.

Fence Viewers—William Brown, Charles J. Pierpont, George N. Pritchard.

Keeper of Town Clock—James P. Goodwin.

Weighers—John S. Castle, William Pickett, Alonzo Granniss, Archibald E. Rice, Clark M. Platt, Leslie E. Warner, Chauncey B. Webster, John Shanley.

Haywards—George J. Frost, Melan P. Northrop, Davis Baldwin, Thomas C. Lockwood, Alfred H. Pritchard, John Read, Merritt Scott, Hobert O. Smith.

MILITARY.

Co. A.—Capt., A. I. Goodrich; D. L. Dickinson, 1st Lieut.; E. B. Harper, 2d Lieut.; William Wilson, Jr., 1st Sergeant; C. E. Lamb, Sec'y and Treas.

Co. D.—Capt., John L. Saxe, William Wilson 1st Lieut.; John McDonald, 1st Sergeant; Gordon Lawrence, Sec'y.

HALLS AND PUBLIC BUILDINGS.

City Hall—City Hall Building, Centre Square.

Hotchkiss Hall—corner E. Main and Centre Square.

Way's Hall—Brook.

Lampson Hall—Bank.

City Hall Building—Centre Square.

Masonic Hall—Hotchkiss Block, E. Main.

Odd Fellows Hall—Waterbury Bank Building.

TIMES OF HOLDING SUPERIOR COURT.

Hartford County, at Hartford, 2d Tuesday in March, 3d Tuesday in July, 4th Tuesday in September, 3d Tuesday in December.

New Haven County, at New Haven, 1st Tuesday in March, 2d Tuesday in May, 1st Tuesday in September, 2d Tuesday in October, 3d Tuesday in December.

New London County, at New London, 2d Tuesday in September, 3d Tuesday in November; at Norwich, 3d Tuesday in January, last Tuesday in March.

Fairfield County, at Bridgeport, 1st Tuesday in March, 3d Tuesday in December; at Danbury, 2d Tuesday in August, 3d Tuesday in October.

Litchfield County, at Litchfield, 3d Tuesday in January, 2d Tuesday in April; 2d Tuesday in September, 1st Tuesday in November.

Middlesex County, at Middletown, 1st Tuesday in February, 1st Tuesday in December; at Haddam, 2d Tuesday in April, 2d Tuesday in September.

Windham County, at Brooklyn, 1st Tuesday in February, 3d Tuesday in April; 4th Tuesday in August, 1st Tuesday in November.

Tolland County, at Tolland, 2 Tuesday in April, 2d Tuesday in September, 1st Tuesday in December.

TERMS OF SUPREME COURT OF ERRORS.

First District—Fourth Tuesday in February, and First Tuesday in September.

Second District—Second Tuesday in February and fourth Tuesday in September, in New Haven.

Third District—Second Tuesday in March and fourth Tuesday in October.

Fourth District—Third Tuesday in February, second Tuesday in October.

SUPREME COURT OF ERRORS.

Chief Justice—Thomas B. Butler.

Associate Justices—John D. Park, Norwich; Elisha Carpenter, Hartford; O. S. Seymour, Litchfield; L. F. S. Foster, Norwich; John Hooker, Hartford, Reporter.

SUPERIOR COURT—JUDGES.

Justices—James Phelps, Essex; Dwight W. Pardee, Hartford; Dwight Loomis, Rockville; Edward I. Sanford, N. H.; Miles T. Granger, N. Canaan; Wm. T. Minor, Stamford; L. F. S. Foster, Norwich; O. S. Seymour, Litchfield.

STAGE ROUTES.

Mr. Thomas—Stage to Bethlehem *via* Morris, Tuesdays, Thursdays, and Saturdays.

Mr. Smith.—To Woodbury *via* Middlebury, Mondays, Wednesdays, and Fridays.

Mr. Smith.—To Woodbury *via* Watertown, Saturdays.

Mr. W. S. Dunbar.—To New Haven, Mondays and Thursdays; returning Tuesdays and Fridays.

CHURCHES.

Church of the Second Advent.—*Trustees*—E. J. Fuller and Reuben Palmer. Hobart Warner, Sec'y and Treas. Place of worship, Y. M. C. A. Rooms, Bank. Service 10:30 A. M.; 2 P. M. Sabbath School, 12 M.

First Congregational Church—Centre Square. Rev. Joseph Anderson, Pastor. Services 10:30 A. M.; 7:30 P. M. Sabbath School, 12 M.

Methodist Episcopal Church—Founded A. D., 1815; first Church erected 1832. Rev. D. O. Ferris, Pastor, E. Main. Services 10:30 A. M.; 7:30 P. M. Sabbath School 12 M.

Roman Catholic Church, of the Immaculate Conception, E.

Main. Rev. Thomas F. Hendriken, D.D., Pastor; Rev. R. J. Sullivan, and Rev. B. Plunkett, Assistants. Services—Mass 7, 8:30, and 10:30 A. M. Vespers, 3 P. M. Sunday School, 9 A. M.

St. John's Church, (Episcopal).—West side Centre Square, erected 1870. Rev. J. L. Clark, D.D., Rector; Rev. F. T. Russell, Associate Rector. Services, 10:30 A. M.; 7:30 P. M. Sabbath School, 12 M.

Second Congregational Church—Organized 1852, erected 1855, East side Centre Square. Rev. E. G. Beckwith, Pastor. Services 10:30 A. M.; 2 P. M. Sabbath School, 12 M.

The Baptist Church—present Church erected 1835, Bank. Rev. Joseph A. Bailey, Pastor. Services, 10:30 A. M., and 2 P. M. Sabbath School, 12 M. Trustees—J. T. Trott, Alfred Shipley, Dwight L. Smith; Treas. J. T. Trott.

The First Universalist Society in Waterbury—Chapel erected 1870, Grand near Bank. Rev. Charles F. Elliott, Pastor. Service, 7:30 P. M. Sabbath School, 10:45 A. M.

The Free Methodists—Rev. Hubbard Turrell, Pastor. Services in Gothic Hall, rear 2d Congregational Church, every Sunday. Services, 10:30 A. M., and 2 P. M.

Young Men's Christian Association—organized 1858. Rooms Bank. Annual Meeting May 2d, 1870.

President—R. B. Gwillim.

Vice Presidents—T. B. Hoadley, B.S. Hotchkiss, D. L. Smith, C. S. Aboit, Charles Chatfield.

Recording Secretary—W. H. Camp.

Corresponding Secretary—W. J. Fletcher.

Treasurer—W. J. Squires.

Meetings—Every Sabbath afternoon in their room, at half-past five.

SOCIETIES, SECRET.

Clark Commandery, No. 7, K. T.—Meets the second Friday evening in each month. B. P. Chatfield, E. C.; B. F. Neal, Recorder.

Continental Lodge, No. 76, F. and A. M.—Meets second and fourth Monday evenings of each month, in Masonic Hall. Geo. E. Somers, W. M.; B. F. Neal, Secretary.

Eureka Chapter, No. 22, R. A. M.—Meets the second and fourth Wednesday evenings in each month, at Masonic Hall. W. B. Cargill, H. P.; Stephen Stanley, Secretary.

Harmony Lodge, No. 42, F. and A. M.—Instituted 1797. Meets every Thursday evening at Masonic Hall, East Main st. Alfred S. Shipley, W. M.; Dwight Stent, Secretary.

Waterbury Council, No. 21, R. S. M.—Meets the third Wednesday evening in each month, at Masonic Hall. Charles I. Curtiss, T. I. G. M.; B. F. Neal, G. Sec.

Mendelssohn Society—Pres. J. W. Smith; Vice Pres. Wm. P. Thomas; Sec'y and Treas. Irving H. Coe; Ex. Committee, Wm. H. White, F. L. Welton, W. H. Cooke, G. S. Parsons, Henry Read; Conductor, Robert M. Smith; Pianist, Chas. H. Smith.

Ansantawae Encampment, No. 20, I. O. O. F.—Instituted 1854. Meets the second Thursday evening in each month, at Odd Fellows Hall. C. H. Stancliff, C. P.; James C. White, Scribe.

Grand Encampment of Conn., I. O. O. F.—C. A. Newell, Middletown, Grand Patriarch; J. K. Bundy, New Haven, Grand High Priest; R. M. Johnson, Bridgeport, Grand Senior Warden; F. Botsford, New Haven, Grand Scribe; J. E. Bidwell, Middletown, Grand Treas.; Geo. W. Moses, New Haven, Grand Junior Warden; T. I. Driggs, Waterbury, Grand Rep. G. L. U. S.

Grand Lodge of Conn., I. O. O. F.—Organized 1841. A. W. Phelps, New Haven, Grand Master; S. Terry, Hartford, Deputy Grand Master; T. C. Hollis, New Haven, Grand Warden; F. Botsford, New Haven, Grand Sec'y; L. A. Thomas, New Haven, Grand Treas.; P. L. Cunningham, So. Norwalk, and J. W. Smith, Waterbury, Grand Rep's to Grand Lodge of the United States.

Nosahogan Lodge, No. 21, I. O. O. F.—Instituted 1843. Meets at Odd Fellows Hall, Waterbury Bank Building, every Tuesday evening. James O. Cook, N. G.; George H. Cowell, V. G.; Edward W. Smith, Rec. Sec'y; James C. White, Per. Sec'y; T. I. Driggs, Treas.; L. I. Munson, D. D. G. M.

KNIGHTS OF PYTHIAS.

Speedwell Lodge, No. 10—Meets at Pythian Hall, Giles Building, every Friday evening. Geo. B. Thomas, W. C.; Henry W. H. Satchwell, R. S.

O. U. A. M.

Excelsior Council, No 2, Order of United American Mechanics—Meets in Pythian Hall, Thursday evenings. R. H. Busteed, C.; Chas. Carr, Sec.

TEMPERANCE.

Mattatuck Division, No. 14, S. of T.—Instituted 1859. Meets every Monday evening, in Sons of Temperance Hall, Lampson's Building, Bank street. E. H. Lane, W. P.; Wm. H. Crane, Recording Scribe.

Wide Awake Lodge, No. 49, I. O. of G. T.—Meets in Sons of Temperance Hall, Tuesday evenings. C. Clayton Andrews, W. C. T.; W. R. Harrison, W. S.

Fraternity Lodge, No. 145, I. O. of G. T.—Meets every Thursday evening. Ezra S. Fields, W. C.; Gordon B. Lawrence, Secretary.

R. C. Total Abstinence and Benevolent Society—Organized 1860. Meets the second Sunday in each month. John Thomson, Pres.; Henry Byrnes, Sec'y.

SCIENCE.

Waterbury Scientific Society—Meets in Lampson's Building (over Post-office,) every other Thursday evening. D. B. Hamilton, Pres.; Edward S. Hayden, Sec'y.

DEBATING.

Waterbury Lyceum—J. N. Vandusen, President; Benjamin Abbott, Secretary.

PUBLIC SCHOOLS.

Center District.—M. S. Crosby, Principal.

Board of Education.—Green Kendrick, Chairman. Rev. Joseph Anderson, Rev. F. T. Russell, Rev. Charles F. Elliott, Ex-Mayor, Isaac E. Newton, and Dr. J. R. Roberts. M. S. Crosby, Sec.

Board of Finance.—A. E. Rice, Chairman. E. L. Frisbie, Anson G. Stocking, Henry S. Peck, Rufus E. Hitchcock.

Visitors.—Rev. Joseph Anderson, Rev. F. T. Russell, Rev. Charles F. Elliott.

School Visitors, (Town.)—Green Kendrick, Chairman. Rev. Joseph Anderson, Rev. Dr. J. L. Clark, Rev. Dr. Hendricken, C. B. Merrill, Dr. T. D. Dougherty, Wm. Lamb.

The Young Ladies' Seminary, Waterbury.—Founded 1865. Re-established 1869. Miss E. E. Smith, Principal. Corner Grove and Cook.

INSTITUTIONS.

Silas Bronson Library.—Instituted 1870, corner Center Square and Leavenworth. No. of volumes, 12,632. Wm. I. Fletcher, Librarian.

OFFICERS, AND TIMES OF EXPIRATION OF OFFICE.

July 4th, 1870.—Wm. Brown and D. F. Maltby.

July 4th, 1872.—Willard Spencer and S. W. Kellogg.

July 4th, 1874.—J. W. Webster and L. S. Bronson.

July 4th, 1876.—Nelson J. Welton and Nathan Dikeman.

July 4th, 1878.—Green Kendrick and T. I. Driggs.

July 4th, 1880.—F. J. Kingsbury and T. D. Dougherty.

The following officers were chosen by the Board of Agents:—

Pres., Green Kendrick.

Sec., T. I. Driggs.

Treas., F. J. Kingsbury.

CEMETERY.

Riverside Cemetery Association.—Nathan Dikeman, Chairman. Green Kendrick, Elisha Leavenworth, F. J. Kingsbury, Wm. Lamb, Trustees. N. J. Welton, Sec. and Treas. Office, No. 4 Baldwin's Block.

WATERBURY WATER WORKS.

Commissioners.—N. J. Welton, Pres. F. J. Kingsbury, Sec. J. C. Booth, R. E. Hitchcock.

STREET DIRECTORY.

Baldwin, from Mill across Mill River, South.
 Bank, from Center Sq. to R. R. depot.
 Bishop, from junc. North Main and Grove, North.
 Bridge, from Baldwin, East, 1st across river.
 Brook, from E. Main to Scovill.
 Brown, from East Main, east, 1st from Center Sq.
 Buckingham, from Cooke, west, to Grove Hill.
 Camp, from Cherry, east to High.
 Canal, from Grand, south, bet. S. Main and Bank.
 Center Sq., surrounding Center Park.
 Cherry, from East Main, east, to North Main.
 Church, from Center Sq. to Grand, west, Leavenworth.
 Clay, from cor. S. Main and Elm, to Mill.
 Cole, from cor. E. Main and Elm, south, to Mill.
 Cooke, from North Main, North.
 Cottage Place, from Grand, south-west, west of Bank.
 Dover, from South Main to Mill, south of Clay.
 Dublin, from East Main, south.
 East Main, from Center Sq., east.
 Elm, from Brown, east, to North Main.
 Emerald av., from Baldwin, North of Pleasant.
 Factory, from Cherry, west to Elm.
 Field, from Grand, south-west to gas-works.
 First av., from Grove, north, to Hillside av.
 Franklin, from Rigny to Union, east of Elm.
 Grand, from Willow to S. Main.
 Green, from Riverside to John.
 Grove, from Willow, east, to North Main.
 High, from Cherry, east, to Walnut.
 Hill, from North Main, above Grove, north.
 Hillside av., from Prospect, west, to Pine.
 Hopkins, from Cooke, east.
 John, from T. P. Road, to summit, west of Riverside.
 Johnson, from junction Willow and Pine, to Waterville road.

Judd, from W. Main, west of Willow.
 Leavenworth, from Center Sq., south to Grand, west of Bank.
 Leonard, from T. P. Road, to Summit, west of Riverside.
 Liberty, from S. Main to Mill, south of Dover.
 Linden, from Prospect, north, to Grove.
 Maple, from East Main, 2d east; from Center Sq.
 Maple av., from Maple, east to Cherry.
 Meadow, from S. Main, west by R. R.
 Mill, from East Main by Mill River, to S. Main.
 Niagara, from E. Main, north-east to Wolcott road.
 North Main, from Center Sq., north-east.
 Orange, from East Main, north, to High.
 Phenix av., from East Main, north-east from C. S.
 Pine, from junc. Willow and Johnson, north-east.
 Pleasant, from Baldwin, south-east.
 Prospect, from Center Sq., north to Buckingham.
 Ridge, from Pleasant, south.
 Rigny, from Elm to Mill, east of Union.
 Riverside, from Town P. road, along Naugatuck River.
 School, from East Main, south, to Scovill, east of Spring.
 School lane, from Grove, north-east of Cooke.
 Scovill, from South Main to Cole.
 Second av., from Grove, north, to Hillside av.
 Silver, from Dublin to E. Main.
 South Main, from Center Sq., south.
 Sperry, from junc. Waterville and Johnson, west.
 Spring, from East Main, south, to Scovill, east of Brook.
 State, from west Main to Grand, west of Church.
 Summit, from Riverside to John, west of Green.
 Third av., from Grove, north to Hillside av.
 Town Plot Road, from foot of Bank.
 Union, from South Main to Mill, east of Scovill.
 Union Sq., at junc. of Union and Cole.
 Wall, from East Main, north-east.
 Walnut, from Cherry, east.
 West Main, west from Center Sq.
 William, from East Main, north.
 Willow, from Grand to junc. Pine and Johnson.
 Wolcott Road, from East Main, south-east.

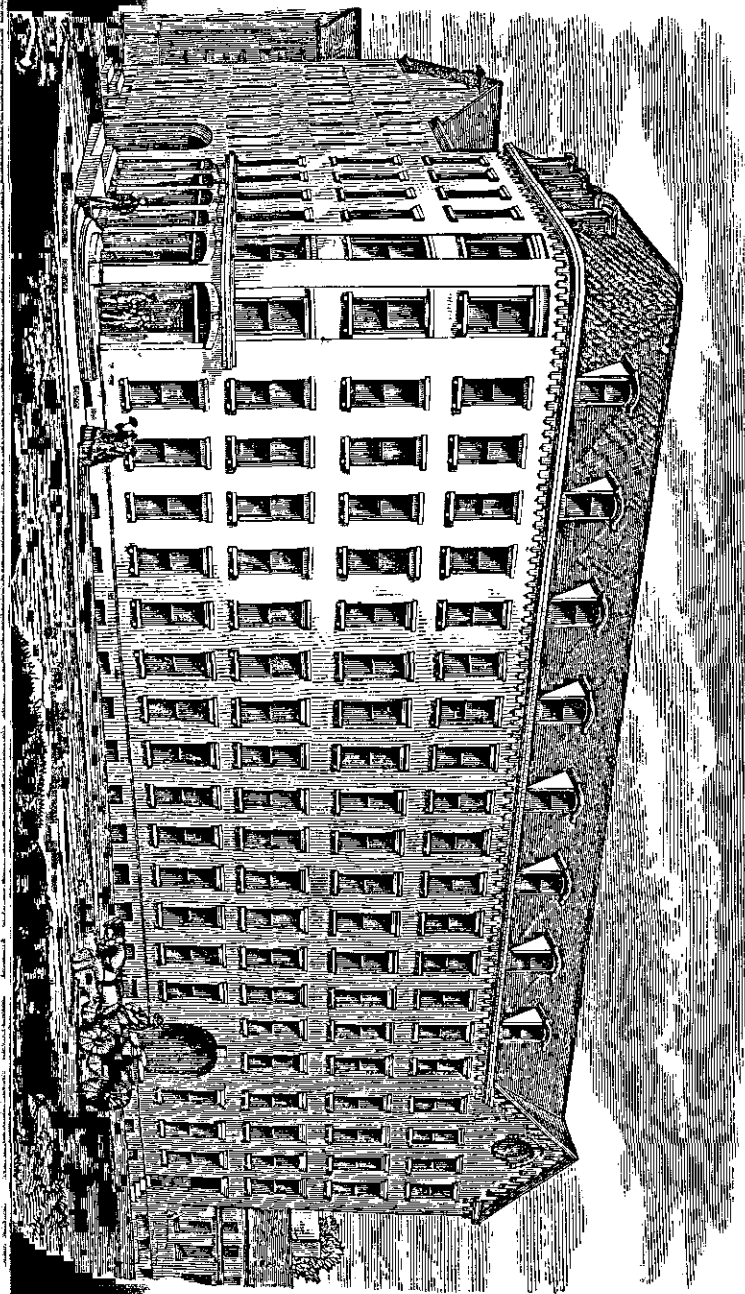

(SEE NEXT PAGE)

PRINTING OFFICE

AND
BOOK BINDERY
OF

Case, Lockwood & Brainard,
HARTFORD, CONN.

EVERY DESCRIPTION OF

JOB PRINTING

LETTER HEADS, CIRCULARS, CHECKS,
CARDS, BILL HEADS, &C.

ILLUSTRATED CATALOGUES AND PRICE LISTS

Done in the best style, and at reasonable prices.

BLANK BOOKS,

From the best materials, made to order, ruled to any desired pattern.

Our facilities are unsurpassed for doing

FIRST CLASS WORK

WITH PROMPTNESS.

Orders by mail will receive prompt attention.

CASE, LOCKWOOD & BRAINARD,
HARTFORD, CONN.

Visit J. H. DUDLEY & Co's Mammoth Clothing House.

WATERBURY DIRECTORY.

17

BRAINERD'S WATERBURY CITY DIRECTORY, AND Business Advertiser.

1871-72.

ABBREVIATIONS.—Agt., agent; ave., avenue; b., boards; cash., cashier; clk., clerk; c., corner; co., company; E., east; emp., employed; h., house; ins., insurance; lab., laborer; mfg., manufacturing; N., north; n., near; prest., president; prop., proprietor; res., residence; S., south; sec., secretary; treas., treasurer; v. prest., vice president; W. west.

The words office and street are implied.

A

Abbott Bros., stationery, Bank.

Abbott, A. F., agt., insurance and real estate, h. c. 1st Ave. & Hillside.

Abbott, Charles S., Abbott Bros., h. 1st Ave.

Abbott, B., book-keeper, E. B., h. Middlebury Road.

Abbott, David, emp. W. Brass Co., h. Wville Road, n. Sperry.

Abbott, Dudley H., emp. S'll M'fg. Co., h. N-s. Union Square.

Abbott, Edward T., emp. H. B. & H., h. 1st Ave., cor. Hillside.

Abbott, G. S., Abbott Bros., h. 1st Ave.

Abbott, H. D., capt., h. N. Main, n. Grove.

Abbott, John H., painter, h. Cole.

H. N. Whittlesey & Co., Bank St., Waterbury.

Abbott, James M., sec'y, H. B. & H., h. Leavenworth.
 Abbott, Lucius, emp. H. B. & H., h. Gilbert.
 Abbott, Smedley, carpt., h. Clay.
 Adams, A., h. W'ville Road, n. Sperry.
 Adams, Daniel, emp. Am. S. Co., h. Mill.
 Adams' Express Co., E. M. Hardy, agent, N. R. R. Depot.
 Adams, F. L., book-keeper, W. Brass Co., h. N. Main, n. Cooke.
 Adams, George A., emp. H. & B. H., h. Maple.
 Adams, Gilbert, emp. C. M'fg. Co., h. W. Iron Bridge.
 Adams, R., b. S. W. c. Union Square.
 Adams, Mrs. J. W., widow, h. Sand.
 Adams, Mrs. Lyman, widow, h. N. Main, n. Cooke.
 Adams, Mrs. ———, h. 4 Rushton Block, S. Main.
 Adams, William, saloon, h. S. Main.
 Adams, ———, h. 7 Rushton Block.
 Adt, Louis J., saloon, Union.
 Aekt, Charles, tailor, h. Union.
 Aldrich, F. G., h. N. Main, n. G. Cook.
 Aldrich, G. B., h. N. Main.
 Alexanders, M., emp. H. B. & H., h. Brooklyn.
 Allen, Charles, emp. H. B. & H., b. Lawler Hotel.
 Allen, Charles, mason, b. George Gilbert's.
 Allen, F. L., hardware, h. N. Main.
 Allen, Frederick, emp. Am. F. & C. Co., h. W'ville road, n. Sperry.
 Allen, Henry T., clerk, W. P.
 Allen, Mrs. Isadora, h. Walnut.
 Allen, John, emp. Am. F. & C. Co., h. S-s. W. Main.
 Allen, S. J., emp. Am. P. Co., h. Sperry.
 Allen, Thomas W., h. W'ville Road, n. Sperry.
 Allen, George, machinist, h. S-s. W. Main.
 Allman, D. emp. S'll M'fg. Co., h. Pleasant.
 Allman, John, h. Pleasant.
 Alman, John, emp. P. B. Norton's.
 Almond, D., emp. B. & Bro's., h. Pleasant.
 Almond, Richard, h. S. Main, near the bridge.
 Almond, Timothy, h. Pleasant.
 Almon, Mrs. Mary, widow, h. E. Main, cor. Wall.
American Flask & Cap Co., Crane.

H. N. Whittlesey & Co., 305 Chapel St., New Haven.

American Pin Co., T. I. Driggs, treas., E. Main.
American Printing Co., Bank, below Grand.
 American Ring M'fg., Meadow.
 American Suspender Co., Mill.
 Anderson, Rev. Joseph, pastor, First Congregational Church, h. Leavenworth.
 Andrewson, Geo., emp. U. S. B. Co., h. Hill.
 Andrews, Clayton C., h. E-s. N. Main.
 Andrews, G. S., mason, Grove, h. c. Bishop.
 Andrews, Henry, emp. Am. P. Co., h. W. Hillside.
 Andrews, Samuel, b. Prospect, Mrs. H. Isbell's.
 Andrews, C. W. B., emp. W. Brass Co., h. E. Main.
 Andrews, ——— h. Scovill.
Apothecaries' Hall Co., Exchange Place.
Arcade House, R. Manchester, Prop'r, Exchange Place.
 Archer, John, h. E. Main, E. Hayden.
Arrol & Chatfield, builders, Meadow.
 Arrol, John, Arrol & Chatfield, h. S. Main.
 Ashley, E. L., emp. S'll M'fg. Co., bds. S-s. Robinson.
 Ash, Dennis, h. Baldwin.
 Ashton, Henry, h. Plank road.
 Ashton, John, emp. A. B. Co., h. E-s-N. Main.
 Atkinson, Wm., h. Mill.
 Atkins, Robt., emp. P. & A. M'fg. Co., h. Mill.
 Atwater, Samuel, b. Scovill House.
 Atwood, Ernest, emp. W. Buckle Co., b. S. Main, n. Bridge.
 Atwood, Howard H., salesman, M. & P., b. E. Main.
 Atwood, L. J., supt., The P. & A. M'fg. Co., h. Field.
 Atwood, Wm. B., hatter, h. Grove.
 Austin, Frederick, emp. B. & B. M'fg. Co., h. Mill.
Ayres, James R., jeweller, h. Bank.
 Ayres, R. W., atty, Bank, b. same.

B

Babcock, Edward, b. Thos. Bolger.
 Bagley, John, h. Franklin.

H. N. Whittlesey & Co., Importers and Jobbers.

Bagley, John, h. Franklin.
 Bahan, John, h. E. Main, n. Wall.
 Baily, G., market, h. cor. John & Bank.
 Bailey, Rev. J. A., pastor, h. cor. S. Main & Dover.
 Bailey, J. C., agt. Ex. A., h. Cherry, n. Walnut.
 Bailey, John, emp. W. C. Co., h. cor. S. Main and Grand.
 Bailey, Mrs. Susan, widow, h. Elm, nr. Scovill.
 Baier, Julius, emp. W. Buckle Co., h. Meadow.
 Baine, John, emp. W. Brass Co., h. Willow, N. of W. Main.
 Baird, Andrew, emp. F. F., h. Bank n. River.
 Baker, Augustus, h. Leonard.
 Baker, Mrs. R., widow, N. c. Elm and Scovill.
 Baldwin, Mrs. C., widow, h. Cooke, N. Grove.
 Baldwin, Edward, mason, b. Atlantic saloon, Bank.
 Baldwin, Elias, livery, h. Bank N. Grand, 2d story.
 Baldwin, Geo. emp. B. & B. Mfg Co., h. S. s. Center Square.
 Baldwin, Geo. carpt., S. s. Main and Liberty.
 Baldwin, John C., h. N. Main N. Cooke.
 Baldwin, J. F., emp. W. Brass Co., h. Elm.
 Baldwin, Wm., lab., h. Meadow N. Grand.
 Bancroft, Mrs. Mary, widow, h. 2d ave.
Bannon, Bros., grocers, E. Main.
 Bannon, C. R., Bannon Bros., b. E. Main N. Elm.
 Bannon, W. C., Bannon Bros., b. E. Main N. Elm.
 Bannon, Wm. emp. B. & B., h. John.
 Barber, Alexander, lab., h. Elm.
 Barber, Ira S., emp. W. L. Co., h. Main W. n. Grove.
 Barber, Robt., emp. H. B. & H., h. Dover.
 Bartlett, Geo. A., h. Franklin.
 Barlow, John, b. P. L. Sheard.
 Barnes, E. R., b. Cooke n. N. Main.
 Barnes, Geo., bookkeeper E. T. T., h. Elm S. Scoville.
 Barnes, Pat., lab., h. R. R. Hill.
 Barrett, Mrs. Ann, widow, h. High.
 Barrett, Edward, painter, h. High.
 Barrett, John, lab., h. High.
 Barrett, Timothy, h. High.
 Barrett, Thos., lab., h. Hill.

H. N. Whittlesey & Co., China, Glass, &c.

Barrett, Wm. H., emp. P. & A. Mfg Co., h. High.
 Bartlett, Mrs. A. E., widow, h. E. Main N. Cherry.
 Basch, Miss F., cl'k M. and T., b. C. Millers.
Bassett, H. F., ins. and s. mch. agt., h. Cook N. Grove.
 Bassett, Theo. D., saddler, h. High.
 Bates, —, machinist, h. Scovill.
 Bayer, A., h. Bank S. Depot.
Bayer, A., Jr., grocer, h. Bank below depot.
Beach, C. W., dining room, h. E. Main E. M. E. Church.
 Beach, Elias, h. Franklin.
 Beach, Frederick, emp. Scovill Mfg Co., h. Orange.
 Beach, Mrs. F., widow, h. Orange.
 Beach, G. W., Supt. N. R. R., h. Meadow.
 Beacher, L. A., b. Wolcott House.
 Beach, L. S., emp. S. Mfg Co., h. Union Square.
 Beahan, James, h. Cooke N. Hopkin.
 Beardsley, Geo. P., Lane & Beardsley, N. Y.
 Beardsley, Julius, emp. H. Fenn, res. H. Fenn.
Beardsley, L., teaming and freighting, h. Cottage Place.
 Beckwith, Mrs. Elizabeth, widow, h. N. D. B. Hurd.
 Beckwith, Rev. E. G., pastor 2d Congregational Church, h. Prospect.
 Beckwith, Stephen, h. Cherry n. High.
 Beebe, Geo., Moreley & Beebe, h. Bank N. Grand.
 Beecher, Oscar, emp. W. C. Co., h. Mill.
 Beecher, Wm. W., clk A. Hall & Co., h. N. Main head Elm.
 Begelty, Peter, h. Hopkin.
 Belden, Mrs. H. M., widow, h. Elm n. S. Main.
 Belden, J. O., emp. The T. C. Co., h. N. Main n. Grove.
 Belfit, Wm., emp. woolen factory, h. Canal.
 Belfe, M. A., emp. B. & B. Mfg Co., h. S. Main N. Factory.
 Belfy, John, saddler, h. Scovill.
 Belfy, John, saddler, h. Scovill.
Benedict & Burnham, Mfg Co., S. Main.
Benedict, Aaron, Prest. Benedict & Burnham Mfg Co., h. S. Main.

H. N. Whittlesey & Co., established 1836.

JOHNSON'S
Boarding and Lunch Rooms,

New Post Office Building,
WATERBURY, CONN.

Entrance on Bank and South Main Streets,
MEALS AT ALL HOURS.

MICHAEL GUILFOILE,



BEEF, PORK, VEAL,
Lamb, Etc., Etc.

Market Place, near Exchange Place,
WATERBURY, CONN.

CHARLES K. BOND,
DEALER IN

Foreign and Domestic Fruits,
Nuts, and Pure Confectionery,
Tea, Coffee, and Spices.

Ice Cream Served in The Best Style.

Parties supplied by the Quart, Gallon, or any quantity wanted. Arctic Soda drawn from Tuff's Aurora, the best Soda apparatus ever made.

Sign of the big T East end Center Square.

All goods just as represented by J. H. DUDLEY & Co.

Benedict, Aaron A., clk B. & B. M'fg Co., h. Prospect.
Benedict, Chas., Treas. B. & B. M'fg Co., h. Hillside ave.
Benedict, E. D., Benedict & Kellogg, h. Orange.
Benedict, John S., emp. R. Bros., h. Buckingham.
Benedict, Merriman & Co., 1 Exchange Place.
Benem, Geo., b. S. W. c. Union Square.
Bennett, W. W., engineer, h. w. Main.
Bentley, Benj., supt. woolen mill, h. Cherry.
Benham, James, clk. M. & T., b. J. T. Trott, S. Main.
Benham, J. W., emp. M. & T., b. J. T. Trott.
Benham, Miss L. A., b. Cooke n. N. Main.
Berdine, Frederick, b. Cherry.
Berdine, Wm., emp. S'll M'fg Co., h. Cherry.
Bergin, Daniel, b. Grand n. Bank.
Bergin, Edward, h. Baldwin.
Bergin, John, saloon.
Bergin, Patrick, saloon, h. Bank below Grand.
Bergran, Thos., emp. H. B. & H., h. Dublin.
Beutter, Martin, meat market, h. Bank rear of market.
Bills, E., b. Wolcott House.
Birch, Henry, carpt., b. Atlantic saloon, Bank.
Birrell, James E., dyeing, h. E. Main n. Elm.
Birrell, James M., emp. B. & J., b. E. Main n. Elm.
Birrell, Miss M., millinery, E. Main, res. same.
Bisbee, Hiram, emp. H. B. & H., h. N. Main n. Cooke.
Bishop, Chas. E., clk. D. A. Spencer, b. same.
Bitz, Chas., saloon, Scovill.
Bixby, Miss M. E., b. junction E. Main and Cole.
Blackburn, Anthony, h. E. Main E. of Orange.
Black, Miss E., widow, h. E. Main E. End.
Blackman, Robt., h. Pleasant.
Blair, Mrs. Ida, widow, h. Elm.
Blair, John, freight clk. N. R. Co., b. w. Main.
Blacke, A. S., B. L. & Co., h. Grand c. Cottage Place.
Blake, Chas. F., emp. B. & J., h. Cooke n. Hopkin.
Blake, E. W., dentist, h. N. Main n. Cooke.
Blake & Johnson, machinery m'fg., O. H. Stevens, sec'y,
E. Main.

Country Stores supplied by Whittlesey & Co.

J. H. DUDLEY & Co. are operating eight stores with success.

24

WATERBURY DIRECTORY.

Blake, Lamb & Co., Meadow.
Blake, A. S., B. L. & Co., h. Grand.
Blake, W. H., supt., S & J. M'fg. Co., h. Liberty.
Blakeman, Charles, emp. S'll M'fg. Co., b. Orange.
Blakeslee, A. C., h. 9 Rushton Block.
Blakesley, A. M. cash. Waterbury Nat'l. Bank, h. Linden.
Blakeslee, Dennis, painter, h. S. Main, S. Grand.
Blakeslee, Edwin, paint m'fy., h. Elm.
Blakeslee, E. C. emp. B. & B. M'fg. Co., h. Walnut.
Blakeslee, E. H., emp. B. & B. M'fg. Co., h. Cooke, cor. Grove.
Blakeslee, F. D., b. S. Main, S. Grand.
Blakeslee, George, at C. H. Perkins', h. N. Main n. Cooke.
Blakeslee, George G., clk., B. & B. M'fg. Co., bds. 2d Ave.
Blakeslee, Warren, emp. S'll M'fg. Co., h. Cooke, N. Grove.
Blansfuld, James, lab. h. Leonard.
Blansfield, M., h. R. R. Hill.
Blansfield, M., emp. W. C. Co., h. R. R. Hill.
Blansfield, William, emp. H. B. & H., h. R. Hill.
Blitz, ——— B., tailor, h. Union.
Bloomfield, ——— b. Scovill.
Boddycott, John, emp. B. & B. M'fg. Co., bds. S. Main, n. Factory.
Bogan, Mrs., widow, h. Pemberton.
Bogey, Patrick, lab. h. Elm.
Bohl, Valentine, People's Market, South Main, intends to keep the best of Beef, Pork, Mutton, Veal, Poultry, and all kinds of Game, in its season, and hopes by civility and attention to business to merit a share of public patronage. Orders delivered in the city free of charge. Bds. Meyer's Hotel, Scovill.
Bolan, Barney, mason, h. Gilbert.
Bolger, Thomas, emp. B. & B. M'fg. Co., h. N. end Cherry.
Bond, C. K., Dining Room, h. 1 Reynolds' Block.
Bond, James, b. S-W. c. Union Square.
Bonnett, Wm. S., Welton & Bonnett, h. W. Main.
Booth, Cyrus, emp. H. B. & H. h. S-s. Center Square.
Booth, David, b. E. A. Upson, E. Main.
Booth, J. C., Sec'y The P. & A. M'fg. Co., h. Church.

Decorated Dining and Fruit Sets, at Whittlesey & Co.

Goods well bought are half sold is the maxim of J. H. D. & Co.

WATERBURY DIRECTORY.

25

Booth, John, emp. W. Brass Co., h. W. Hillside.
Booth, Mrs. John, widow, h. Cassett n. Walnut.
Booth, Samuel, tinsmith, h. Willow, S. of W. Main.
Booth, W. H. opp. W. U. T. Co., b. Scovill House.
Botsford, Mrs. C., widow, h. Canal.
Boughton, George, h. S. Main, S. end.
Boughton, Henry I., att'y, h. cor. Liberty and S. Main.
Boughton, Isaac, h. S. Main, S. end.
Bowditch & Co., Furniture, Bank, n. Grand.
Bowen, L. J., carpt., bds. Grand, cor. Field.
Bowen, Stephen, carpt., bds. Crane.
Bowen, William, carpt., bds. S. Main, N. Scovill.
Bower, F. lab., h. Scovill.
Bowers, Fred, lab., h. Dublin.
Bowes, John, clk., J. L., bds. Ridge.
Bowvaley, L. emp. H. B. & H., h. Brooklyn.
Boyle, Thomas, grocer, h. Riverside.
Boyle, Richard, lab., h. Riverside.
Brackley, John, emp. S'll M'fg. Co., h. E. Main, n. Wolcott Road.
Bradley, A. & Co., Manufacturers of Silver Plated Metal of all qualities. All kinds of Metal furnished at the lowest market prices. Silver refining, casting and rolling to order. Also, all kinds of electro-plating, either gold or silver, in the best possible manner. Watertown Road.
Bradley, A., A. Bradley & Co., h. Watertown Road.
Bradley, B. H., emp. Merritt, Lane & Co., h. cor. W. Main and Willow.
Bradley, Ervin, bds. cor. S. Main and Meadow.
Bradley, John, h. N. Main, n. Elm.
Bradley, Mason, h. 11 Rushton Block.
Bradley, Mrs. N. M., widow, h. French.
Bradley, Mrs. O. W., widow, h. s. Main, cor. Meadow.
Bradley, S. L. saloon, h. Scovill.
Bradley, Theo., Flour & Feed, h. Field.
Brady, Michael, emp. B. & B. M'fg. Co., h. Hill.
Brady, S. A., watchmaker, C. H. P. & Co., b. Grove, cor. Prospect.

Argand Burners and others at Whittlesey & Co.

Branson, Alex., barber, L. S. T. Turner, bds. Center Square.
Braithwait, Charles, h. Orange.
Bray, John, emp. woolen mill, h. Cherry.
Braziee, Henry, hostler, bds. Meadow, s. Bank.
Breedon, Mrs. Robt., widow, h. Cherry.
Breen, William, emp. S'll M'fg Co., h. Walnut.
Brenan, Daniel, mason, bds. State.
Brenan, Peter, emp. W. Brass Co., bds. Dublin.
Brenan, Thomas, emp. W. B. Co., b. Dublin.
Brenan, E., lab. h. Pleasant.
Brennan, F., emp. B. & Bros., h. River.
Brennan, Michael, h. R. R. Hill.
Brennan, Philip, h. R. R. Hill.
Bresnahan, P. emp. R. R., h. Judd.
Brett, Mrs. Elizabeth, widow, h. S. Main, S. Jewelers.
Brett, James, lab. R. R., h. Jackson.
Brevitt, J. P., silk hat m'fy, h. 3 Elm, S. Scovill.
Brewster, Mrs. L. H., widow, h. Willow, S. of W. Main.
Brickel, Wm., emp. W. C. Co., h. Brooklyn.
Brick, John, h. Baldwin.
Bridgman, Mrs. S., widow, h. S. Main.
Briggs, Charles A., clerk, W. A. S., bds. same, Bank.
Briggs, James, capt., h. Union.
Briggs, M., clerk, J. & K., bds. Bank.
Brinnan, M., h. Hopkin.
Broderick, Dennis, dyer, h. Liberty, cor. Mill.
Broderick, P., blacksmith, h. Liberty, cor. Mill.
Bronson, Alonzo, h. Elm, S-E. Main.
Bronson, Anson, h. Clay.
Bronson, Mrs. A., widow, h. Gilbert.
Bronson, Chas., emp. S. & J. M'fg. Co., h. S. Main n. Clay.
Bronson, Chas. H., emp. H. B. & H., h. n. Iron Bridge.
Bronson, Chas. T., printer, S. Main n. Clay.
Bronson, E. L., book-keeper, B. & B. M'fg Co., h. Cook.
Bronson, Geo. S., h. Carroll.
Bronson, H. D., J. F. B. & Co., h. Canal.
Bronson, Harry, engineer, h. Elm S. E. Main.
Bronson, John F. & Co., Brass M'fg, Grand.

Glass Shades for Wax Flowers at Whittlesey & Co.

MATTHEWS & STANLEY,

MANUFACTURERS OF

Carriage & Harness

TRIMMINGS,

WATERBURY, CONN.

C. F. GOODWIN,

MANUFACTURER OF

BUSINESS WAGONS AND BUGGIES

OF ALL DESCRIPTIONS,

SPRING STREET,

Waterbury, Conn.

Repairing in all its branches done in the best manner and on reasonable terms.

HARTLEY, DUDLEY & CO.,

MANUFACTURERS OF

Refined Iron Wire !

MARKET AND STONE WIRE,

Tin Wire, Hair Pin, Hook and Eye, Buckle, Button Eye, Broom and Brush

WIRE,

Bright and Annealed Weaving Wire,

WATERBURY, CONN.

Bronson, John F., (J. F. B. & Co.,) h. Canal.
 Bronson, J. Hobart, Sec'y The P. G. Co., b. Scovill House.
 Bronson, Mrs. Leonard, h. Cooke.
 Bronson, L. L., salesman B. M. & Co., h. Grove n. Prospect.
 Bronson, O. H., salesman, W. L. & C. Co., h. N. Main, n. Grove.
 Bronson, Pitkin, emp. U. S. B. Co., h. State n. Grand.
 Bronson, R. L., mason, h. Mill.
 Bronson, Sherman, h. Elm S. Scovill.
 Bronson, S., emp. C. L., h. E. Main.
 Bronson, Wilfred N., clk., h. State.
 Bronson, Wm., emp. B. & Bros., h. n. R. Bros.
 Bronson, ———, h. E. Main n. Cherry.
 Brown, Wm., emp. Am. S. Co., b. c. S. Main & Meadow.
 Brooks, Amasa, emp. W. C. Co., h. Clay.
 Brooks, Heman P., h. Maple av.
 Brooks, Peter, emp. C. M'fg Co., h. Brooklyn.
 Brooks, Walter F., emp. C. M'fg Co., b. Cooke n. Grove.
 Brooks, Wm. A., h. Cherry.
 Brooks, Wm. B., Press Glass M'fg, h. Cherry.
 Broomfield, Joseph, emp. R. Bros., h. n. same.
 Brophy, Dennis, emp. H., B. & H., h. Brooklyn.
 Brophy, Fenton, emp. S. C. M'fg Co., h. c. Pemberton & Pleasn't.
 Brophy, John, emp. H., B. & H., h. Dublin.
 Brown, Francis, h. S. Main, s. Liberty.
 Brown, Fred. J., h. Willow S. of W. Main.
 Brown, F. W., mason, b. Arcade House.
 Brown, H. S., confec'y, h. Cherry, n. High.
 Brown, Dr. James, h. E. Main c. Maple.
 Brown, James, Prest. H. & E. M'fg Co.
 Brown, John, emp. B. & B. M'fg Co., h. Baldwin.
 Brown, O. & Son, bl'ksmiths, Brown.
 Brown, O., O. Brown & Son, h. Cherry.
 Brown, O. J., O. Brown & Son, b. Cherry.
 Brown, Mrs. Oliver, widow H., h. N. Main n. Elm.
 Brown Brothers, Brass M'fg, Bank n. Depot.
 Brown, Philo, Prest. Brown & Brothers, h. Centre Square.
 Brown, James, Sec'y Brown & Brothers, h. E. Main.
Brown & Parsons, bankers, 1 Central Row.

Stone Ware, superior quality, at Whittlesey & Co.

Brown, R. K., Brown & Parsons, h. Willow, S. W. Main.
 Brown, Wm., Brown & Parsons, h. Willow, S. W. Main.
 Brown, Samuel, printer, b. Jewelers.
 Brown, Samuel, emp. W. & W., h. Hill.
 Brown, Wm. H., Brown & Bros., h. E.-s. N. Main, below Cooke.
 Brown, Wm. H., res. Centre Square.
 Brown, Wm. J., clk., C. F., b. S. Main.
 Brown, Wm., clk., b. S. Main n. Scovill.
 Brown, Wm., builder, h. Willow.
 Brust, John H., Photographer, h. Rigney.
 Bryan, L. P., h. N. Main, n. Cook.
 Bryan, John, musician, h. E.-s. Bishop.
 Brzevinski, Julius, h. E. Main c. Hayden.
 Buchanan, Alex., lab. h. Canal.
 Buchanan, Mrs. James, (wid.) h. Canal.
 Buck, E. A., emp. W. C. Co., h. Mill.
 Buck, R. H., Sec'y C. M'fg Co., b. Prospect.
 Buckland, A. J., emp. B. & J., h. Walnut.
 Buckland, Lewis, waiter, Arcade House, b. same.
 Buckley, John, emp. C. M'fg Co., b. E. Main.
 Buckmaster, Martin, b. G. B. Aldrich's.
 Buckingham, D. H., h. E. Main.
 Buckingham, Mrs. John, widow, h. Willow N. of W. Main.
 Buckingham, Mrs. ———, nurse, h. Willow c. Orange.
 Buckingham, S. M., h. W. Main n. Willow.
 Buell, H. M., boots & shoes, h. Franklin.
 Buel, Mrs. Silence L., widow, b. c. Linden & Grove.
 Buel, T. S., h. W. Main, c. State.
 Buell, ———, h. c. W. Main and State.
 Bulger, M. emp. S'll M'fg Co., h. Pemberton.
 Bumstead, Frank, emp. B. & J., b. Cooke c. Hopkins.
 Bunce, D. P., h. 1st ave., c. Grove.
Bunce, Henry F. & Co., crockery, 2 Reynolds Block.
 Bunce, H. F., (H. F. Bunce & Co.,) h. c. 1st ave. and Grove.
 Bundy, S. R., waiter Scovill House.
 Bunn, Mrs. Mary, h. Union.
 Burchardt, Wm., emp. S. & J. M'fg Co., h. Elm.
 Burns, Mrs. Ann, widow, h. E. Main n. Elm.
 Festivals, &c., supplied with Crockery, at Whittlesey & Co.

Burns, F., b. J. Reynolds, Elm.
 Burns, Peter, emp. H. B. & H., h. Baldwin n. Bridge.
 Burns, Henry, emp. B. & Bros., h. E. Main c. Niagara.
 Burns, James, Emp. W. Brass Co., b. State.
 Burns, James, emp. S'll M'fg Co., b. River.
 Burns, John, emp. Gas works, h. River.
 Burns, John, emp. R. Bros., h. plank road.
 Burns, John, emp. H. B. & H., h. Brooklyn.
 Burns, John, Jr., emp. R. Bros., h. plank road.
 Burns, Martin, emp. H. B. & H., b. Mill.
 Burns, Michael, emp. S'll M'fg Co., h. c. Baldwin & River.
 Burns, Richard, emp. H. B. & H., h. River.
 Burns, Miss Susan, h. Union.
 Burns, Wm., emp. S'll M'fg Co., h. c. E. Main & Cherry.
 Burrall, Charles, clk., b. Church.
 Burrall, E. M., salesman, E. T. T., b. Church.
Burrall, J. M., furniture, h. Church.
Burritt, A., Prest. The A. B. H Co., h. c. Grand & Leavenworth.
Burritt, A. C., Sec'y & Treas. The A. B. H. Co., b. Grand.
 Burritt, Melrose A., The A. B. H. Co., c. Grand and Leavenworth.
 Burrett, Chas. W., emp. W. C. Co., h. S. s. W. Main.
 Burritt, Edward N., clk, h. Cherry,
 Burritt, Geo. W., h. Cole.
 Burritt, W. W., hardware, h. Cole.
 Burt, John, emp. W. C. Co., h. Baldwin.
 Burwell, —, b. Bank S. Grand.
 Busteed, Robt. H., printer, J. G. & S., h. c. Walnut and Orange.
 Butler, F., carpt., h. Hopkins.
 Butler, Wm., emp. The A. B. H. Co., h. Elm.
 Butler, Mrs. —, widow, h. Hopkins.
 Butts, A. M., h. E. Main n. Elm.
 Byington, Arthur C., b. c. n. Main and Willow
 Bylon, John, lab. R. R., h. Jackson.
 Byrnes, B., emp. R. B., b. Dublin.
 Byrnes, Geo., h. Dublin.

Vases, Statuettes, &c., at Whittlesey & Co.

C

Cady, Hiram W., emp. Am. F. & C. Co., h. n. end Cooke.
 Caen, John, emp. H., B. & H., b. Jackson.
 Caffrey, C., lab., h. S. s. W. Main.
 Cairns, Robt., emp. Am. F. & C. Co., h. W. Hillside.
 Calkins, Edmund, emp. Dr. Platt, res. same.
 Callan, Adam, emp. F. F., h. Riverside.
 Callahan, Amos, express, h. Walcott road.
 Callahan, James, emp. R. Bros., h. Wolcott road.
 Callahan, Thos., mason, h. alley from Bishop.
 Callender, W., emp. R. Bros., h. E. Main.
 Callender, —, emp. R. Bros., h. Wolcott road.
 Calpin, P., h. Pleasant.
 Cammel, Daniel, emp. B. & Bro., h. Bank S. depot.
 Campbell, A. H., emp. W. Brass Co., h. S. s. W. Main.
 Campion, John, lab., h. Dublin.
 Campion, John, lab., h. Riverside.
Camp, A. P. P., real estate, h. E. Main.
 Camp, Edward, h. junction E. Main and Cole.
 Camp, H. P., bookkeeper, b. e. Main.
 Camp, Lester M., clk. A. Hall Co., b. Grand n. Bank.
 Camp, W., emp. B. & B. M'fg Co., b. Clay.
 Canall, Alex., h. E. Main n. Cherry.
 Canar, Sohn, emp. B. & Bros., h. E. Main, E. end.
 Canfield, Joseph, lab., h. Baldwin n. Bridge.
 Canfield, —, lab., h. River.
 Carder, James A., bookkeeper H., B. & H., h. Leonard.
 Carey, Clark, h. Grand.
 Cargill, Wm., h. Liberty.
 Carlan, C., emp. H. B. & H., h. Dublin.
 Carlon, John, emp. B. & Bros., h. Pemberton.
 Carlton, Geo. W., emp. S'll M'fg Co., h. Scovill.
 Caromady, M., h. Pleasant.
 Carrier, A. J., sew. meh. agt., b. E. Main n. Cherry.
Carrington M'fg Co., Meadow.
 Carrington, G. L., prest. C. M'fg Co., h. Watertown road.
 Carrington, C. J., supt. B. & B. M'fg Co., h. Church.

Bronze Parlor Lamps, at Whittlesey & Co.

Organized in 1871.

BLAKE & JOHNSON,

MANUFACTURERS OF

Hardened Cast Steel Rolls,

PLAIN AND ENGRAVED,

Of any Size or Form required, and

Warranted Superior to any of Foreign Manufacture.

SINGLE AND DOUBLE ACTION

POWER PRESSES,

FOOT PRESSES,

Cartridge Machinery, Rivet Machines,

And a great variety of Machines to order.

BUILDERS OF MACHINERY,

From Drawings or Models—when requested, in strict confidence.

ALSO MANUFACTURERS OF

Ladies' Hair Pins, Brass and Iron Pins for Piano Fortes and Melodeons, Iron, Brass, and Silver Rivets for small work; also Umbrella and Parasol Tips.

O. H. STEVENS, Sec'y

WATERBURY CONN.

All young men call on J. H. DUDLEY & Co. for Hats and Caps.

- Carrington, Henry L., b. Maple.
 Carrington, Lewis, h. Maple.
 Carroll, Dennis, emp. Am. F. & C. Co., b. J. Shanly's.
 Carroll, James, h. R. R. Hill.
Carroll, Jeremiah, saloon, b. Bank n. R. R.
 Carroll, John, emp. Am. F. & C. Co., b. J. Shanly's.
 Carroll, Morris, b. E. Main W. Elm.
 Carroll, M., clothier, h. Bank over store.
 Carroll, Wm., h. Union n. S. Main.
 Carroll, Wm., h. Leonard c. Green.
 Carr, Chas. W., saddler, h. Elm S. Scovill.
 Carsons, Chas., oysters and fish, h. State.
 Carter, C. H., h. Grove c. Prospect.
 Carter, Mrs. E., widow, h. Willow N. of W. Main.
 Carter, Mrs. Russell, widow, h. N. s. W. Main.
 Carter, Mrs. R. W., widow, h. Prospect.
 Carter, Mrs. —, widow, h. Prospect.
 Carver, Wm., tailor, h. Sand.
 Cary, Miss M. E., dressmaker, b. *Riverside.
 Cary, Mrs. Mary, widow, h. Hill.
 Case, Henry, emp. W. & W., b. Dover.
 Case, J. R., h. Scovill n. Cole.
 Casey, C., emp. B. & Bros., h. Canal.
 Casey, Dennis, h. Baldwin.
 Casey, John, h. Baldwin.
 Casey, Thos., emp. S. C. M'fg Co., h. Pemberton.
 Casey, —, emp. W. C. Co., h. c. Baldwin River.
 Casey, Wm., h. ave. from Grand.
 Cassidy, Arthur, lab., h. Hill.
 Cassian, James, clk. M. Heffernan's, b. same.
 Cassian, John, lab., h. Brooklyn.
 Casson, Peter, emp. S'll M'fg Co., h. Hill.
 Cass, Wm., emp. W. Brass Co., h. n. R. Bros.
 Castle, Dr. F. E., Bank, opposite W. N. Bank, room at office.
Castle, J. S. & Bro., grocers, 2 Hotchkiss Block, E. Main.
 Castle, J. S., J. S. Castle & Bro., h. Reynolds Block.
 Castle, S. B., J. S. Castle & Bro., h. S. Main N. Grand.

White China Tea Sets, at Whittlesey & Co.

Castle, S. A., h. Liberty.
 Castle, Thos. teamster, h. Meadow, N. Bank.
 Caswell, F., emp. S'll M'fg Co., h. Grove E. Cooke.
 Caughen, James, h. River.
 Catlin, Mrs. L., widow, h. N. Main c. Elm.
 Cavanagh, James, emp. B. & B. M'fg Co., h. River.
 Chambers, H. R., B. L. & Co., h. Elm S. E. Main.
 Chalmey, Chas. meat market., h. c. Grand and S. Main.
 Champlin, Geo. W., Am. F. & C. Co., h. W. Hillside.
 Champsaur, Lewis, emp. H. B. & H., b. H. Strong, E. Main.
 Chapman, E. D., asst. bookkeeper W. N. Bank, b. Buckingham.
 Chapman, C. H., clk J. H. D. & Co., b. Bank n. postoffice.
 Chapman, S. A., supt. H. B. & H., h. Buckingham.
 Charters, Wm., lab., h. School, n. Grove.
 Chase, A. S., Pres. Waterbury Nat. Bank, h. Church.
 Chase, Isadore, clk., M. Chase, b. Prospect.
 Chase, Max, millinery, h. East Main.
 Chatfield, A. L., mason, h. Meadow, S. Bank.
 Chatfield, B. P., Pres. The P., G. Co., h. Grand n. State.
 Chatfield, Mrs. Charles, widow, h. Prospect.
 Chatfield, Chas. E. salesman, The P. G. Co., b. Prospect.
 Chatfield, Cyrus, painter, h. n. c. S. Main and Grand.
 Chatfield, Dennis, carp., h. c. Elm and Scovill.
 Chatfield, E. J., Arroll & Chatfield, h. S. Main.
 Chatfield, F. H., h. Clay.
 Chatfield, Frederick, h. c. Elm and Scovill.
 Chatfield, Geo. S., h. Clay.
 Chatfield, H. K., Treas. The P. G. Co., h. Grand n. State.
 Chatfield, Walter, clerk, The P. P. Co., b. W. Main.
 Chester, Chas. A., emp. Am. F. & C. Co., b. W. Main.
 Chester, John, emp. Am. F. & C. Co., h. W. Main.
 Chipman, Daniel L., b. East Main.
 Chipman, E. M., clerk, W. & Co., b. Town Plot.
 Chipman, Mrs. M. A., h. East Main, W. Elm.
 Chipman, Ranson, emp. H. B. & H., h. Union.
 Chittenden, Chas., ins. agts., h. Cherry.
 Chittenden, Edward, h. S. Main c. Grand.
 Chuckerro, E., emp. B. & Bro., h. Pemberton.

Tete-a-Tete Sets, at Whittlesey & Co.

Church, Henry, emp. Am. S. Co., h. S. Main, south of Bridge.
 Church, T., h. W. End, W. Main.
 Church, Wm. A., concrete pavement, b. N-s. W. Main.
 Church, Wm. A., agt., W. C. P. Co.
 Church, Wm., beer, h. S. Main, south the bridge.
Churchill & Hall, Restaurant Exchange pl.
 Churchill, H., Churchill & Hall, h. S. Main.
Citizen's National Bank, c. Center sq. and N. Main.
 Claffee, Thomas, h. E. Main, n. Elm.
 Clark, A. R. R., conductor, h. c. E. Main and Cherry.
 Clark, Miss C., h. Cooke, n. N. Main.
 Clark, D. B., Dickinson & Clark, h. High.
 Clark, David, emp. B. & B. M'fg Co., h. Baldwin.
 Clark, John, h. W. Hillside.
 Clark, John H., emp. S. C. M'fg Co., b. Walnut.
 Clark, John L., h. W. Side Hill.
 Clark, Rev. Dr. J. L., rector St. John's Church, Episcopal, h. Leavenworth.
 Clark, Geo., emp. W. Button Co., h. Brooklyn.
 Clark, Geo. H., carp., h. Bank and S. Grand.
 Clark, Gordon, carp., h. Riverside.
 Clark, —, h. East Main.
 Claxton, John, emp. Sll. Man. Co., h. c. E. Main and E. Orange.
 Cleland, A., h. W-s. Union sq.
 Clemons, F. M., h. Scovill.
 Clemons, Joseph, emp. H. B. & H., h. Leonard.
 Clemons, Lewis, emp. H., B. & H., h. Leonard.
Clinton, I. D., ale, liquor, and pop, h. S. Main front Meadow.
 Clohessey, John, carp., h. Alley from Bishop.
 Clohey, Daniel, h. Baldwin.
 Clooney, James, emp. S'll M'fg Co., h. Dublin.
 Cluff, Edward I., emp. W. Brass Co., h. N-s. W. Main.
 Cocklan, L., h. Dublin.
 Cody, James, lab., b. Dublin.
 Coe, Irving H., bookpr., Am. Pin Co., h. Grove, E. Cooke.
 Coe, Isaac, emp. Am. Pin Co., h. N. Main, n. Grove.

Kerosene Fixtures, Burners, &c., at Whittlesey & Co.

\$5.00 saved by purchasing a suit of Clothes of J. H. D. & Co.

36

WATERBURY DIRECTORY.

Coer, James E., Wm. H. Coer & Son, b. Walnut.
Coer, Joseph, emp. W. Buckle Co., h. River.
Coer, Lewis, lab., h. Grand n. Bank.
Coer, Wm. H. & Son, tobacconist, S. Main.
Coer, Wm. H., Wm. H. Coer & Son, h. Walnut.
Coffay, Joseph, emp. B. Bros., h. Baldwin.
Cole, L. D., emp. R. Bros., b. Walnut.
Coleman, Daniel, emp. H. B. & H., h. Jackson.
Coles, Frederick, emp. Am. R. Co., b. 5 Rushton Block.
Collender, M., lab., b. Elm, S. Scovill.
Colley, James M., h. Maple.
Collins, B., emp. W. Brass Co., h. Waterville road.
Collins, John, lab., h. Baldwin.
Collins, Michael, h. Jackson.
Collins, Patrick, h. R. R. Hill.
Collins, Patrick, h. Pleasant.
Collins, Wm., lab., h. Green.
Colter, Mrs. Margaret, h. N. Main, n. Cooke.
Comber, Thomas, lab., h. State.
Condon, Thomas, lab., h. Green.
Coulan, Patrick, emp. F. F., h. Jackson.
Conlin, Patrick, lab., h. E. Main.
Connarson, Alex., saddlery, h. Elm, S. Scovill.
Connell, James, emp. B. & Bros., h. Brooklyn.
Connor, E., lab., h. River.
Connor, Daniel, h. Pleasant.
Connor, John, emp. Am. S. Co., h. Watertown road.
Connor, J., b. J. Reynolds, Elm.
Connor, M., lab., h. Pleasant.
Connor, M., emp. P. & A. Man. Co., h. Baldwin.
Connor, Wm., lab., h. Pleasant.
Conway, David, lab., h. Alley, from Union.
Cooke, E. J., billiard hall, b. Bank below Grand.
Cooke, E. B., ed. W. American, h. Grove c. Cooke.
Cooke, Mattoon & Robbins, proprietors The Valley
Index Bank.
Cooke, Geo. W., Cooke, Mattoon & Robbins, h. 2d Ave.

A Fine Assortment of Cutlery, at Whittlesey & Co.

WATERBURY DIRECTORY.

37

D. B. HAMILTON, Treas. and Manager.

L. S. WHITE, Sec. and Sup't.

Incorporated, 1839.

ROGERS & BROTHER,

MANUFACTURERS OF

GERMAN SILVER

AND

Silver Plated Goods.

SPOONS,

FORKS,

KNIVES, &c.,

In a Great Variety of Patterns,

AND OF

UNRIVALED QUALITY.

WATERBURY, CONN.

Store, 103 Broadway, N. Y.

Cooke, Nathan, h. Grove n. Cooke.
 Cooke, W. H., clerk, h. Grove n. Cooke.
Cooke, R. W., restaurant, h. Bank below Grand.
 Cook, A. B., clerk, E. T. T., h. S. Main n. S. Grand.
 Cook & Parsons, carps., S. Main n. Grand.
 Cook, E. L., Cook & Parsons, h. Elm n. N. Main.
 Cook, James, emp. Sil. Man. Co., h. Hill.
 Cook, J. O., dentist, h. W. Main n. Elm.
 Cook, Miss Mary, b. Mrs. H. P. Peck.
 Cook, Patrick, lab., H. B. & H., h. Jackson.
 Cook, W. H., clerk, M. Platt, h. Grove.
 Cook, —, clerk, b. Johnson's dining rooms.
 Coomer, Wm., gardener, h. Cherry.
 Coan, E. C., emp. B. & B. M'fg Co., b. Clay.
 Coan, Mrs. Mary, widow, h. Hopkins.
 Coan, —, S. Main, S. Liberty.
 Coragan, M., emp. W. Brass Co., bds. Jackson.
 Corden, Henry, h. Wall.
 Corfield, John, emp. B. & Bro's, bds. River.
 Corklan, John, emp. Gas Works, h. Jackson.
 Corklan, Patrick, emp. Am. F. & C. Co., h. River.
 Corklin, J., emp. R. Bro's, h. Pemberton.
 Corrigan, M., h. E. Main, n. Cherry.
 Corvill, N., cl'k. Scovill House Billiard Room, bds. same.
 Cosgrove, Wm., emp. R. Bro's, h. Niagara.
 Cotter, Wm., bds. S-w. cor. Union Square.
 Cottle, Wm., carp't, h. W. Hillside.
 Coughlan, James, h. Baldwin.
 Coughlin, Michael, emp. B. & Bro's, h. E. Main, n. Elm.
 Cowell, George H., att'y, h. Franklin.
 Cowell, Joseph H., h. Bank, S. Grand.
 Cowell, Nelson, carp't, h. Franklin.
 Coyle, James, lab., h. E. Main, E. Orange.
 Coyle, Mrs. M. J., h. Brook.
 Coyle, Patrick, grocer, Spring, h. Spring.
 Coyle, Thomas, lab., h. N-end Cooke.
 Cram, —, emp. B. & B. M'fg. C., bds. 5 Rushton Block.

Silver Plated Sets, at Whittlesey & Co.

Crampton, Wm. H., bookkeeper, F. F. & M. Co., bds. Cottage Place.
 Crandall, John, emp. W. Brass Co., h. E. Main, E. end.
 Crate, Joseph, machinist, h. High.
 Crocker, Wm., tailor, h. E-s. Bishop.
 Croft, Edward, emp. B. & J., h. Liberty.
 Cromack, Charles, em. H. B. & H., h. Cooke, n. Grove.
 Crompton, James, emp. H. B. & H., h. E. Main, W. Elm.
 Cronan, Daniel, emp. B. & Bro's, h. Brandy Hill.
 Cronant, Frederick, bds. c. Elm & Scovill.
 Cronan, John, emp. B. & Bro's, h. Jackson.
 Cronan, Lawrence, tinsmith, bds. Gilbert.
 Cronan, M., teamster, h. Jack-son.
 Cronan, Patrick, h. Brandy Hill.
 Cronan, Robert, lab., h. Jackson.
 Cronan, —, shoemaker, h. John.
 Crook, A. B., salesman, E. T. T., h. S. Main.
Crosby, M. S., sup't. City schools, h. Leavenworth.
 Crossland, Alfred E., bookkeeper, Am. P. Co., b. Cherry.
 Crossland, Edward, emp. B. & J., h. Cherry, n. High.
 Cross, F. E., machinist, h. Kingsbury.
 Crowley, Edward, engineer, h. Willow, n. Grand.
 Crowley, John J., h. cor. Pemberton and Bridge.
 Cuddy, John B., clerk, A. Hall Co., h. Grove, n. 1st Ave.
 Culhana, D., emp. C. M'fg Co., h. S-s-W. Main.
 Culhana, M., emp. C. M'fg Co., h. S-s-W. Main.
 Cullan, D., lab., h. Main, E. end.
 Culligan, M., emp. W. Brass Co., h. W. road.
 Cullum, John, emp. W. Brass Co., h. Willow, N. of W. Main.
 Cullum, John, h. Wolcott Road.
 Cullum, Patrick, emp. W. Brass Co., h. Wolcott Road.
 Cullum, Thomas, emp. W. Brass Co., h. Willow, N. of W. Main.
 Cullum, Thomas, emp. W. Brass Co., h. W'ville Road.
 Cullum, Wm., emp. W. C. Co., h. E. Main, n. W. Road.
 Culnana, Michael, laborer, h. Hill.
 Cumings, H. O., h. E-s. N. Main.
 Curneford, P., painter, bds. Atlantic Saloon, Bank.
 Cummings, Luther, emp., S. & J. M'fg Co., bds. Jewelers.

Japanned Toilet Sets, Tea Trays, &c., at Whittlesey & Co.

If you wish to save money, call on J. H. DUDLEY & Co.

40

WATERBURY DIRECTORY.

Cummings, M., emp. Brass Co., h. Niagara.
Cuniff, John, emp. B. & Bro's, h. E. Main, E. end.
Cunningham, Daniel, emp. S'll M'fg. Co., h. Dublin.
Cunningham, D., saloon, bds. cor. E. Main and Spring.
Cunningham, E., emp. R. Bro's, h. n. same.
Cunningham, Mrs. widow, h. Dublin.
Curley, Barney, shoemaker, h. Dublin.
Curley, M., emp. H., B. & H., h. Baldwin.
Curley, Michaël, emp. P. & A. M'fg Co., h. Cole.
Curry, James, emp. S'll M'fg Co., h. Cherry.
Curtis, B. D. F., salesman, E. T. T., bds. Cherry.
Curtiss, Chas. I., emp. S'll M'fg Co., h. E. Main, n. Cherry.
Curtiss, Chester, Treas., The C. L. Co., h. W. Main, cor. Willow.
Curtiss, F. L., Cash. Citizens Nat'l Bank, h. W. Main.
Curtiss, George, bds. Bank, S. Grand.
Curtiss, Hobart, emp. F. Foundry, bds. S. Main, n. Bridge.
Curtiss, Sylvester F., emp. W. C. Co., h. 3d Ave., n. Grove.
Cutler, J. G., harnessmaker, h. Elm, S. Scovill.

D

Daherty, John, emp. B. & B. M'fg Co., h. Franklin.
Dains, Geo. W., clerk, B. M. & Co., bds. Cooke, n. N. Main.
Dakin, F. B., h. State.
Daley, Charles, laborer, h. R. R. Hill.
Daly, M., saloon, h. foot Bank.
Daly, M., dyer, h. Canal.
Dalon, Dennis, emp. B & B. M'fg Co., h. Jackson.
Dalton, Thomas, emp. S. & J. M'fg Co., h. Pemberton.
Danielson, Charles, carprt., bds. J. E. Porter.
Daniels, Miss A. M., bds. Dr. J. Jacques.
Daniels, David N., h. Meadow.
Daniels, Joseph B., emp. Am. P. & Co., h. Maple.
Darlant, James, lab. h. Brooklyn.
Darling, James, emp. F. W. F., h. Hillside.
Darling, W. J. policeman, h. Bank, S. Grand.

H. N. Whittlesey & Co., Bank St., Waterbury.

We never hang out more than we wash, J. H. DUDLEY & Co.

WATERBURY DIRECTORY.

41

Darling, Wm. H., policeman, h. Bank, below Grand.
Darling, ———, h. n. John.
Danford E., emp. W. C. Co., 2 Rushton Block, S. Main.
Darrow, Charles, emp. S'll M'fg Co., h. Kingsbury.
Dart, C., emp. Am. F. & C. Co., h. W. Main.
Darwin, James, grocer, h. S. Main, over store.
Davison, Mrs. Ann, widow, h. Dover.
Davison, Robert, emp. B & B. M'fg Co., h. River.
Davis, James W., clerk, R. D. G., h. cor. Cooke and Grove.
Davis, Joseph K., emp. B. & Bro's, bds. Johnson's dining room.
Davis, Joseph, tanner, h. E. Main.
Davis, J. J., Hopson & Davis, h. Bank.
Davis, L. S., supt., emp. S'll M'fg Co., h. N-s. Union Square.
Davis, Thomas B., emp. L. M'fg Co., h. E. Main, E. Hayden.
Davis, Wm., emp. S'll M'fg Co., h. Cherry.
Davis, Wm., Jr., tanner, h. Southington Road.
Dayton, A. S., emp. R. Bro's, h. E. Main, n. Mill.
Dayton, J. W., cor. Union and Franklin.
Dayton, Watson, carprt., bds. Bank, S. Grand.
Day, E. L., salesman, B. M. & Co., bds. 1st Ave.
Day, Mrs. J. A., millinery, h. Hotchkiss' Block, E. Main.
Deacon, Dr. John, h. E. Main, cor. Elm.
Dean, Charles B., painter, h. E. Main, W. Elm.
Dean, E. B., emp. B. & Bro's, h. Dover.
Dean, Josiah, emp. S'll M'fg Co., bds. cor. Cole and Scovill.
Dearth, Charles B., bds. George Stocking's.
Dee, M. bds. cor. Elm and Scovill.
Delany, B., bds. J. Reynolds, Elm.
Delany, Mrs. Catharine, widow, h. Cooke, n. Hopkin.
Delany, David, lab., h. River Side.
Delan, David, h. Baldwin.
Delany, Finton, emp. B. & B. M'fg Co., bds. E. Main, W. Elm.
Delany, F., Wholesale and Retail Dealer in Groceries, Provisions, Teas, Coffees, Spices, Wines, Liquors, Ales, &c., Scovill, h. Baldwin.
Delany, James, emp. B. & Bro's, h. R. R. Hill.
Delany, John, h. N-end Cooke.
Delany, John, bds. James Reynolds, Elm.

H. N. Whittlesey & Co., 305 Chapel St., New Haven.

WATERBURY CLOCK CO.

CHAS. BENEDICT, Pres't.

M. BAILEY, Treas.

H. L. WADE, Sec'y.

MANUFACTURERS OF

CLOCKS, TIME PIECES, REGULATORS, DIALS, Tablets, &c., &c.

Manufactory, Waterbury, Conn.

SALESROOMS:

4 Cortland St., N. Y. 111 Lake St., Chicago.

J. H. DUDLEY & Co., the only One Price Store in town.

WATERBURY DIRECTORY.

43

- Delany, Martin, h. Dublin.
 Delany, Martin, emp. R. Bro's, bds. cor. Elm and Scovill.
 Delany, Miss Mary, h. 6 Rushton Block, S. Main.
 Delany, Miss Mary, clerk, h. Dublin.
 Delany, Matthew, h. Dublin.
 Delany, M., h. Baldwin.
 Delany, Patrick, h. Hill.
 Delany, Pat., h. Baldwin.
 Delany, Patrick, h. Dublin.
 Delany, Thomas, clerk, b. Hill.
 Delany, Thomas, emp. B. & Bro's, bds. E. Main, W. Elm.
 Delany, Thomas, lab., h. Wall.
 DeLowery, Thos., emp. P. & A. M'fg Co., bds. School, n. Grove.
Delius, Wm., Photographer, h. Scovill.
 Deming, F., machinist, h. Linden.
 DeNere, William, emp. S'll M'fg Co., h. River.
 Dervin, bds. E-s. N. Main.
 Derwin, John, lab., h. John.
 Derwin, Patrick, emp. H. B. & H., h. John.
 Derwin, Wm., emp. H., B. & H., h. John.
 Desner, M. h. Elm, S-e. Main.
 Detg. ns, George, emp. M. & T., bds. J. Trott, S. Main.
 Devereaux, M., lab., h. Union.
 Devereaux, Wm., emp. B. & Bros., h. Elm.
 DeVine, Mrs. M. widow, h. ave. from Grand.
 DeVine, J., emp., P. & A. M'fg Co., bds. ave. from Grand.
 Devrix, Wm., clerk, T. & M. O'C., bds. Brown.
 DeWire, John, emp. S'll M'fg Co., bds. E. Main.
 DeWire, Michael, emp. S'll M'fg Co., bds. School, n. Grove.
 Dews, Mrs. Eliza, widow, h. Sand.
Dickinson & Clark, Wholesale Dealers in Paper Stock
 and old Metal, Wooden and Glass Wares, Matches,
 Brushes, &c.; Manufacturers of Tin, Brass and Copper
 Wares of all Descriptions, cor. Grand and South Main.
 Cash paid for Paper Stock and old Junk.
 Dickinson, George R., Dickinson & Clark, res. Springfield.
 Dickinson, Chas., sec'y. B. & B. M'fg Co., h. Cooke, n. Grove.

H. N. Whittlesey & Co., Importers and Jobbers.

Dicks, Thomas, lab. h. Cherry, n. Elm.
 Dignan, Frank, emp. R. Bro's, h. Niagara.
 Dikeman, N., Leavenworth & Dikeman, h. Grand.
 Dilbee, ———, brakeman, bds. W. Hillside.
 Dillan, Thomas, h. N-end Cooke.
 Dillon, Anthony, h. Dublin.
 Dillon, Edward, emp. Am. S. Co., h. Baldwin.
 Dillon, John, h. E. Main, E. Orange.
 Dillon, Patrick, h. John.
 Dillon, Thomas, emp. W. Buckle Co., h. River.
 Dillon, Timothy, emp. B. & Bro's h. E-s. Cherry.
 Dillon, Wm., bookbinder, bds. Williams.
Dime Savings' Bank, 1 Central Row.
 Dixon, John, gardener, Grove, n. Willow.
 Doarn, John, h. N. end Cooke.
 Dodd, John, emp. H., B. & H., h. Brooklyn.
 Dodds, Thomas, emp. C. Benedict, h. Sperry.
 Dodds, Thomas, Jr., bds. Sperry.
 Dodds, William, emp. P. & A M'fg Co., h. Bank, cor. Leonard.
 Doherty, James G., painter, h. Sand.
 Doherty, J. B., clerk, C. II. P. & Co., bds. Cherry.
 Doherty, Wm. H., carpt., Cherry Ave.
 Doland, Martin, h. Dublin.
 Doland, Patrick, emp., Am. F. & C. Co., h. N. end Cooke.
 Dolan, John, h. River.
 Dolan, T., lab. h. Willow, N. of W. Main.
 Dolan, Thomas, emp. B. & B. M'fg Co., h. Baldwin.
 Donahue, James, teamster, bds. Jackson.
Donahue, Michael, grocer, h. Spring.
 Donahue, Miss, grocer, Scovill.
 Donahue, S., emp. S'll M'fg Co., h. Pemberton.
 Donahue, Thomas C., clerk, bds. Spring.
 Donahue, Thomas, emp. B. & B. M'fg Co. h. Baldwin.
 Donahue, Miss Ellen, h. Cherry, n. Elm.
 Donaldson, Thomas, h. 4 Scovill Block, S. Main.
 Donally, T. emp. H. B. & H., h. Jackson.
 Donnelly, James, h. Baldwin.

H. N. Whittlesey & Co., China, Glass, &c.

Donnelly, Michael, emp. U. S. B. Co., h. Hill.
 Donnell, Roger, emp. F. Strauss, bds. same.
 Donohue, Thomas, 2d, att'y. City Hall Building, h. Dover, n. S. Main.
 Doolan, Martin, lab. h. Dublin.
 Dooley, Edward, emp. H. B. & H., h. Baldwin, n. Bridge.
 Dooly, Patrick, blacksmith, h. Wolcott Road.
 Doraty, Patrick, h. Baldwin.
 Dougherty, Dr. T. D., h. E. Main, W. Elm.
 Douglass John, emp. B & Bros., h. Bank, S. Depot.
 Dowdel, John, painter, h. School, n. Grove.
 Dowling, C., h. Baldwin.
 Dowling, James, emp. W. Brass Co., bds. Dublin.
 Dowling, John, h. N-end Cooke.
 Downey, John, emp. S'll M'fg Co., h. Pemberton.
 Downey, M., emp. Am. S. Co., h. Baldwin.
 Downs, E. A., carpt., h. W. Hillside.
 Downey, N., lab. h. R. R. Hill.
 Downs, Philo, emp. S. & J. M'fg Co., bds. Bank, S. Grand.
 Downs, Sherman, carpt., bds. S. Main, N. Scovill.
 Doyle, A., h. cor. Bank and Riverside.
 Doyle, B., emp. W. Brass Co., bds. Jackson.
 Doylton, ———, h. R. R. Hill.
 Drake, Mrs. E., widow, h. Mill.
 Drayer, Mrs., widow, h. John.
Driggs, T. I., Sec'y. & Treas. Am. Pin Co., h. W. Main, W. Willow,
Driggs, Ayres & Hendec, Music, Bank.
 Drost, Charles, emp. Am. F. & C. Co., h. French.
Dudley, J. H., & Co., Clothiers, P. O. Building, Bank.
 Dudley, J. H., J. H. Dudley & Co., h. N. Main, n. Elm.
 Dudley, Wm. B., H. D. & Co., h. Cherry.
 Dudley, Wm. B., emp. R. Bros., h. Cherry, n. High.
 Dugan, Dennis, emp. W. Brass Co., h. Wolcott Road.
 Dumphey, H., emp. B. & Bros, h. Pleasant.
 Dumphy, James, emp. H., B. & H., h. Brooklyn.
 Dumphy, John, lab., h. Dublin.

H. N. Whittlesey & Co., established 1836.

Dumphy, R., emp. B. & Bros., h. Bank, S. Depot.
Dunbar, Henry, emp. Am. F. & C. Co., h. W. Main.
Dunbar, M. H., foreman Am. P. Co., b. State.
Dunbar, M. H., printer, b. State.
Duncan, Wm., h. N. Main n. Elm.
Dunn, John, grocer, E. Main.
Dunn, Luke, carriage mkr., h. Elm.
Dunn, Michael, b. Grand n. Bank.
Dunn, Michael, emp. H., B. & H., h. Baldwin.
Dunn, T., emp. R. R., h. Waterville road.
Dunphy, Patrick, h. Cooke n. Grove.
Durand, D. L., emp. W. Button Co., h. State.
Dutton, John, builder, h. Field.
Dwire, John, emp. B. & Bros., h. R. R. Hill.
Dykeman, O., emp. B. & B. Mfg Co., b. 5 Rushton block.

E

Eadons, Frank, machinist, b. Scovill.
Eagan, Charles, h. Baldwin.
Eagan, Patrick, h. Cooke n. Hopkin.
Eagan, Thomas, lab., h. River.
Eagan, Geo., carpt'r, h. E. Main n. Cherry.
Eagin, R., lab., h. Baldwin.
Egan, Thos. 2d, clk., T. B., b. Willow.
Earle, Edwin, Prop. Wolcott House, res. same.
Earle, Miss F. A., Teacher Seminary, res. same.
Earley, Thos., emp. S'll Mfg Co., b. Dublin.
Ecker, Levi, emp. H. B. & H., h. John.
Edens, Frank, gun maker, b. Scovill.
Egelston, Chas., clk., M. & T., b. J. Trott, S. Main.
Egelston, Roswill, clk., B. S. H. & Co., b. Bank S. Grand.
Egleston, John, h. River Side.
Ehrlich, Joseph, (Levi & Ehrlich,) h. S. Main.
Eldridge & Tracy, Builders, Meadow.
Eldridge, —, Eldridge & Tracy, h. Hopeville.
Ellaforde, John, emp. H., B. & H., h. Cooke n. Grove.

Country Stores supplied by Whittlesey & Co.

**BENEDICT & BURNHAM MF'G CO.,
WATERBURY, CONN.,**

MANUFACTURERS OF

High Brass, Low Brass,

GILDING METAL,

German Silver & Copper,

In the Roll, Sheet, Wire, Tubing, Casting, and all varieties
of Plain and Figured Designs.

Wrought Brass Butt Hinges,

JACK CHAIN,

Brass and Copper Rivets, and Burs,

PATENT WICK TRIMMERS,

Coal Oil Lamp Burners, and Lamp Trimmings,

OF ALL DESCRIPTIONS.

Clay's Perpetual Candle, &c., &c,

DEPOTS:

17 North Seventh Street, Philadelphia, Pa.
68 Federal Street, Boston, Mass.
62 Reade Street, New York.

Elliott, C. F., real estate, h. ———.
Ellis, Darwin, h. Maple ave.
Ellis, Geo. O., book-keeper, Brown & Bros., res. out of town.
Ellis, Jarvis, emp. S'll M'fg Co., h. Maple.
Ells, Frank I., emp. R. Bros., h. Cherry.
Elton Banking Co., Bank c. Grand.
Elton, J. S., Prest. Elton Banking Co., h. Church c. Grand.
Elton, Mrs. John P., widow, h. Church.
English, John, lab., h. c. Bank & Lawrence.
English, M., carpt. h. c. Lawrence & Bank.
English, James, emp. W. Brass Co., h. N. end Cooke.
Ennis, John, lab., h. Gilbert.
Ensign, Irwin, res. E. R. Lampson's.
Erbin, M., lab., b. Grand n. Bank.
Evans, Chas. A., barber, Wm. Games, res. same.
Evans, Geo., emp. S'll M'fg Co., h. Pemberton.
Evans, Mrs. Joseph, widow, h. c. W. Main & Sperry.
Eyman, Jacob, emp. W. Button Co., h. S. Main n. Scovill.

F

Fagan, Chas., clk., B. M. & Co., h. Canal.
Eagan, Edward, emp. Brass Mill, h. E. Main, E. End.
Fagan, Michael, lab., house Canal.
Faha, Thos., h. Dublin.
Fairbrother, Wm., emp. S'll M'fg Co., h. Hill.
Fairchilds, Willis, emp. P. & A. M'fg Co., b. E. Main W. Elm.
Fairclough, C. S., h. E. Main.
Faland, Michael, h. N. end Cooke.
Falan, Mrs. Bridget, h. Cherry.
Falan, Patrick, lab., h. Hill.
Falan, Rob., emp. B. & Bros., h. Baldwin.
Falan, Pat., lab., h. Dublin.
Falan, Thos., coal yard, h. E. Main E. Orange.
Falan, Mrs., box maker, h. Sand.
Falby, C., lab., h. Baldwin.
Fancher, Eugene, book-kp'r, Abbott Bros., b. E.-s. Centre Square.
Fannan, Robt., lab., h. Scovill.

Decorated Dining and Fruit Sets at Whittlesey & Co.

Farrall, E., b. S.-W. c. Union Square.
Farrall, James, emp. S'll M'fg Co., b. c. Elm & Scovill.
Farrall, John, lab., h. Wall.
Farrall, Patrick, mason, h. Scovill.
Farrall, T., emp. R. Bros., b. Dublin.
Farrel Foundry & Machine Shop, Bank, E. A.
Lewis, Agt., n. Depot.
Farrel, F., Prest. F. F. & M. Co., res. Ansonia.
Farrell, Geo., h. Bank S. Grand.
Farrell, Mrs. R. E., widow, h. Grand c. Field.
Feeney, James, clk., b. Mill.
Feeney, James T., b. Lawlor's Hotel.
Feeny, Thos., emp. R. Bros., h. Niagara.
Fellamata, Sam'l, waiter Scovill House.
Felt, Louis, emp. H., B. & H., h. Leonard.
Fenn, E. F., carpt., b. S. Main n. Scovill.
Fenn, Geo., livery, h. Scovill.
Fenn, Geo., emp. Am. S. Co., b. 5 Rushton block.
Fenn, Harris, h. W. Hill Side.
Fenn, Mrs. J. C., boarding, h. S. Main N. Scovill.
Fenn, S., h. State.
Ferguson, John, b. Sand.
Ferguson, Mrs. M., widow, h. Hill.
Ferrall, Thos., emp. S'll M'fg Co., h. Dover.
Ferris, Rev. D. O., Pastor M. E. Church, h. E.-s. N. Main below
Cooke.
Feuerstein, Julius, barber, b. Brook.
Field, F. B., Sec'y Elton Banking Co., h. 2d ave.
Field, Henry B., Supt. Gas Works, h. c. Linden & Grove.
Fields, Geo. L., Town Clerk, City Hall Building, h. Cooke above
Grove.
Fields, E. S., emp. H., B. & H., h. S.-s. W. Main.
Finley, James, emp. Am. P. Co., h. Wolcott road.
Finnegan, Francis, grocer, res. Arcade Building.
Finnegan, F., grocer, h. Arcade Building.
Finnegan, Henry, painter, h. Grove.
Finnegan, O., emp. C. M'fg Co., h. Brandy Hill.
Finton, John, emp. B. & B. M'fg Co., h. Pemberton.

Argand Burners and others at Whittlesey & Co's.

Finn, Patrick, lab., h. Elm, S-e. Main.
 Fisher, Frank, h. N. Main, n. Cooke.
 Fisher, Frank, emp. P. B. Norton's, bds. E. Main.
 Fisher, John J., emp. W. C. Co., h. W-s. Union Square.
 Fish, Mrs. L., matron, seminary, res. same.
 Fish, Paul, emp. Am. R. Co., h. cor. S. Main and Grand.
 Fiske, Mrs. A. B., widow, h. High.
 Fiske, Fayette, h. High.
 Fitzgerald, James, emp. F. F., h. Leonard.
 Fitzgerald, John, emp. S'll M'fg Co., h. Pemberton.
 Fitzgerald, John, emp. B. & Bros., h. Baldwin.
 Fitzgerald, ———, h. R. R. Hill.
Fitzpatrick, John, painter, h. Hill.
 Fitzpatrick, J., h. cor. E. Main and Wall.
 Fitzpatrick, John, lab. h. Mill.
 Fitzpatrick, John L., emp. C. M'fg Co., bds. E. Main, E. Hayden.
 Fitzpatrick, Martin, lab. h. Scovill.
 Fitzpatrick, P., clk., M. Platt, bds. Meadow.
 Fitzpatrick, P., moulder, Gaylord's, h. French.
 Fitzsimons, Thomas, emp. S. & J. M'fy, h. S. Main, S. Liberty.
 Flaescher, Adolf, barber, bds. Brook.
 Flaherty, F. B., deliverer, B., M. & Co., h. Elm.
 Flaherty, John, emp. B. & Bros., h. Pleasant.
 Flaherty, Theron, emp. S'll M'fg Co., h. Cassett, W. Walnut.
 Flaherty, Patrick, shoemaker, E. Main, res. same.
 Flaherty, ———, h. Scovill.
 Flanigan, Michael, saloon, Burnt Hill.
 Fletcher, Henry, bds. N. Main, n. Bishop.
 Fletcher, William I., librarian, The S. B. L., h. N. Main, cor. Bishop.
 Flinn, Patrick, emp. Am. F. & C. Co., bds. State.
 Flood, Hugh, emp. B. & B. M'fg Co., h. Baldwin.
 Flynn, J., saloon, h. Gilbert.
 Flynn, M., painter, bds. E. Main, W. Elm.
 Fogg, J. C., carpt., h. State.
 Foley, John, emp. H., B. & H., h. Baldwin.

Glass Shades for Wax Flowers at Whittlesey & Co.

Ford, Thompson, emp. F. F., h. Riverside.
 Forrest, Michael, shoemaker, h. Union.
 Fossitt, ———, h. 12 Rushton Block.
 Foster, John, clerk, J. H. D. & Co., bds. Bank, n. P. O.
 Foster, Joseph, h. Sand.
 Fowler, Merwin, emp. S'll M'fg Co., h. High.
 Fox, Henry, clerk, J. K., bds. Bank, below Grand.
 Fox, William, emp. W. Brass Co., h. Sperry.
 Franey, James, grocer, W. Main.
 Freeman, Caleb, boots and shoes, h. E. Main, W. Elm.
 Freeman, Edward, shoemaker.
 Freeman, Thomas, emp. B. & Bros., h. R. R. Hill.
 Freisleben, Miss Bella, bds. E. Main, c. Exchange Place.
 French, H. A., emp. Am. F. & C. Co., h. Canal.
 French, Henry H., emp. L. M'fg Co., h. Cherry.
 French, J. P., emp. S. & P. M'fg Co., h. Jewelers.
 French, LeRoy, bds. Meadow, S. Bank.
 French, William, emp. B. & Bros., h. Canal.
 Frewin, William, lab., h. French.
 Friend, John P., blacksmith, h. E. Main.
 Frisbee, Frank, blacksmith, h. Elm.
 Frisbee, Isaac P., emp. The T. C. Co., bds. cor. W. Main and Willow.
 Frisbie, Mrs. Daniel, widow, h. Clay.
 Frisbie, E. L., emp. B. Bros., h. Cooke, n. Grove.
 Frisbie, Lauren, h. Cooke, n. Grove.
 Frisby, Wm., emp. R. Bros., h. E. Main, E. End.
 Frohlich, T., emp. H., B. & H., h. Spring.
 Frost, Charles, emp. S'll M'fg Co., h. Elm.
 Frost, F., bds. S-W. cor. Union Square.
 Frost, F. H., emp. B. & B. M'fg Co., h. Orange.
 Frost, Horace, button maker, h. E. Main, E. End.
 Frost, Jared, emp. B. & B. M'fg Co., h. S. Main, n. Factory.
 Frost, Warren S., emp. W. Brass Co., h. Walnut.
 Frost, William B., h. cor. Baldwin and Union.
 Fuller, E. J., emp. W. C. Co., h. Elm, n. Cole.

Stone Ware, superior quality, at Whittlesey & Co.

SCOVILL MANUFACTURING COMPANY.

Organized 1850.

Capital \$350,000.

F. J. KINGSBURY, Pres.

C. P. GOSS, Treas.

M. L. SPERRY, Sec'y.

MANUFACTURERS OF

SHEET AND PLATERS BRASS

WIRE, AND TUBING,

Gold & Silver Plated Metal,

GERMAN SILVER,

Piano Forte, Ship, and Wrought Brass

BUTT HINGES,

Covered, Gilt, Glass, Army, Navy, Suspender, and Front

BUTTONS,

Patent Buttons for Upholsterers; Patent Covered Nails for Tufting Car Seats,

PLATED AND GERMAN SILVER THIMBLES,

MCGILL'S PATENT PAPER FASTENERS,

Lamps & Lamp Trimmings,

COAL OIL BURNERS,

AND IMPORTERS AND DEALERS IN

PHOTOGRAPHIC GOODS

OF ALL DESCRIPTIONS.

Manufactory, Waterbury, Connecticut.

SALESROOMS:

No. 4 Beekman St., N. Y., 131 Federal St., Boston.

Buy your Hats and Caps of J. H. DUDLEY & Co.

G

Gaffany, John W., h. Niagara.

Gaffey, Patrick, emp. B. & Bros., h. Pemberton.

Gaffney, B., emp. W. Brass Co., h. Wolcott Road.

Gagail, John, lab. h. Hayden.

Gaherty, Mrs. M., widow, h. Mill.

Gahring, Francis, clerk, bds. Baldwin, n. River.

Gainor, John, lab. h. Pemberton.

Gallagher, John F., clerk, B. & K., bds. E. Main.

Gallagher, John, emp. R. Bros., h. E. Main, E. End.

Gallagher, John, tinner, h. High.

Gallagher, Thomas, emp. C. B. Merriman.

Gallivan, M. J. h. Maple Ave.

Galvin, John, h. E. Main.

Galvin, Patrick, mason, h. River.

Games, William, barber, h. ave. from Grand.

Gamon, E. C., painter, h. Walnut.

Gargin, John, emp. B. & Bros., h. Bank, S. Depot.

Garigus, H. A., h. Brown's Block, E. Main.

Garrigus, Lewis, emp. W. L. Co., h. N. Main, n. Elm.

Garvey, Edward, policeman, h. E. Main.

Garvey, James P., h. Union.

Garvey, Thomas, emp. H., B. & H., h. John.

Gaunt, Frederick, bds. James Gaunt, Brown.

Gaunt, James, emp. U. S. B. Co., h. Brown.

Gaylord, J. E., foundry, h. cor. Grand and Field.

Gaylord, Mrs., widow, h. Union.

Gaynord, J. E., bds. cor. Grand and Field.

Gaynor, James B., operator, F. Teleg., bds. N. Main.

Gaynor, John, emp. R. R., h. French.

Geer, Patrick, emp. B. & Bros., h. Hopkin.

Geer, Amos, h. Cherry.

Geier, R., musician, bds. Scovill.

Geraghty, John, emp. C. Mfg Co., h. Willow, N. of W. Main.

Gie, P., emp. S'll Mfg Co., h. Hayden.

Gibbs, H. B., lab., h. Canal.

White China Tea Sets, at Whittlesey & Co.

Gibby, Robt. D., dealer in choice family groceries, fruit and vegetables of all kinds in their season. Under the Baptist Church, S. Main, h. E. Main.

Gibson, Cornelius, h. N. Main N. End.

Gibson, John, emp. Woolen Mill, h. Camp N. End Cherry.

Gilbert, Chas., mason, h. Bank S. Grand.

Gilbert, Chas., mason, h. N.-s. W. Main.

Gilbert, C. H., hardware, b. 6 Scovill Block, S. Main.

Gilbert, Geo., mason, h. N.-s. W. Main.

Giles, J. & Son, printers, Bank.

Giles, J., Giles & Son, h. Walnut c. Orange.

Giles, Wm. H., Giles & Son, h. Walnut c. Orange.

Gilford, Wm., emp. W. Button Co., h. Maple.

Gilford, Wm. O., confectionery, h. E.-s. Bishop.

Gillan, Andrew, h. Elm.

Gillan, Patrick, h. Elm.

Gillette, Chas. W., Judge of Probate, City Hall B'ld'g, h. Meadow.

Gillette, J. C., flour, h. Bank S. Grand.

Gill, Joseph, emp. Am. S. Co., h. Mill.

Gill, Richard, carpt., h. John.

Gilman, W. R., clk., B. S. H., b. Willow N. of W. Main.

Gilmartin, Eugene, painter, h. N. Main n. Cooke.

Ginnas, John, h. E. Main E. End.

Glazier, F. W., emp. R. Bros., h. Hayden.

Gleason, Finton, emp. W. Brass Co., b. Dublin.

Gleason, Wm., lab., h. Dublin.

Glenn, Wm., lab., h. Wall.

Glinn, John, emp. P. & A. M'fg Co., h. Wolcott Road.

Godfrey, C. J., h. Prospect n. Grove.

Godfrey, W. H. K., h. Prospect n. Grove.

Goff, Chas., emp. H. B. & H., h. c. Bank & Lawrence.

Goff, C. N., emp. B. & J., h. c. Bank & Lawrence.

Goggin, Wm., emp. B. & Bros., h. alley from Union.

Goldsmith, A. W., Emp., H. B. & H., h. c. Clay & Mill.

Goodrich, A. I., emp. W. C. Co., h. Cherry.

Goodwin, C. F., carriage mkr., h. Spring.

Goodwin, Chas. H., emp. W. Button Co., h. Maple.

Goodwin, James P., gun smith, h. Union Square.

Festivals, &c., supplied with Crockery, at Whittlesey & Co.

Goodyear, G. J., emp. B. & B. M'fg Co., h. Grove.

Goodyear, S. W., Prest. The M. H. & B. M'fg Co., b. N. Main n. Grove.

Goppelt, F., clk., V. Bohl, b. Myer's Hotel.

Gordon, Geo., lab., h. River.

Gorgin, Richard, lab., h. Grand n. Bank.

Gorman, D., emp. Brass Mill, h. E. Main E. End.

Gorman, James, emp. Am. F. & C. Co., h. Gilbert.

Gorman, Patrick, lab., h. Mill.

Gorman, Peter, emp. Am. F. & C. Co., b. Jackson.

Gorman, P., emp. Am. F. & C. Co., h. Judd.

Gorman, Thos., emp. Am. F. & C. Co., h. Willow N. of W. Main.

Goss, C. P., Treas. S'l'l M'fg Co., h. Prospect n. Grove.

Goucher, Frank S., clk., The S. B. L.

Goucher, Wm., coachman, h. ave. from Grand.

Gould, E. C., cook, Wolcott House, res. same.

Gourley, Samuel, lab., b. Lawler Hotel.

Grady, James, h. Dublin.

Graham, F., mason, h. River.

Grannis, Alonzo, h. Sperry.

Grannis, F., clk., Wm. B. A., b. Waterville Road.

Grannis, G. N., photographer, h. Church.

Grannis, Lewis, emp. H., B. & H., h. Spring.

Grannis, M., emp. U. S. B. Co., h. W.-s. Union Square.

Grannis, N. D., h. Elm S. Scovill.

Grannis, J. M., emp. B. & B. M'fg Co., h. S. Main S. the bridge.

Grant, Henry, lab., h. W. road.

Grant, John, lab., h. S. Main n. Grand.

Grant, John, h. E. Main E. Hayden.

Graves, Lemuel, B. & B. M'fg Co., h. Walnut c. Orange.

Greenleaf, John, emp. W. C. Co., 8 Rushton Block.

Greenman, N. W., book-keeper, C. B. W., b. W. Main c.

Willow.

Green, Mrs. A., widow, h. Mill.

Green, E. H., h. E. Main n. Cherry.

Green, Geo., emp. W. & W., h. Cottage Place.

Green, James, emp. H. B. & H., b. Jackson.

Vases, Statuettes, &c., at Whittlesey & Co.

Gregory, Miss, dress-maker, E. Main.
Grelle, Morris, emp. M. & T., b. J. Trott S. Main.
Griffin, Mrs., widow, h. n. c. Grand & S. Main.
Griggs, Dr. E. L., Exchange place, h. Cottage place.
Griggs, H. C., W. Suspender Co., h. Cottage place.
Griggs, L. D., h. S. Main.
Grilley, Albert, emp. W. Brass Co., h. Mill.
Grilley, James, Emp. Am. F. & C. Co., b. T. B. Davis.
Grilley, Julius, b. Thos. B. Davis.
Grilley, O. B., emp. B. & B. M'fg Co., h. Willow S. W. Main.
Grilley, Robt., emp. Am. F. & C. Co., b. Willow S. of W. Main.
Grilley, Wm., peddler, h. High.
Grimes, Wm., machinist, h. Hill.
Griman, Pat. emp. B. & Bros., h. Scovill.
Griswold, H. W., emp. Am. S. Co., h. c. Elm & Scovill.
Griswold, R. S., Treas. H. & E. M'fg Co., b. E. Main c. Maple.
Grogan, James, millinery, E. Main res. same.
Guilfoile, M., meat market, h. West Sidehill.
Guilfoyle, P. P., salesman, B. M. & Co., h. c. S. Main & Grand.
Guilford, Timothy, Supt. W. Button Co., h. Walnut.
Guilford, Wm. O., dealer in books and stationery, news papers, toys, &c. &c., S. Main, h. Bishop.
Gwillim, R. B., att'y, ass't Town Clerk, City Hall Building, b. 4 Scovill Block S. Main.

H

Haas, Frederick, baker, h. Cherry n. High.
Hablitzel, F., emp. B. & B. M'fg Co., h. Union.
Hacket, Daniel, Painter, h. E. Main E. End.
Hacket, Kearn, emp. S'll M'fg Co., h. E. Main.
Hofner, Edward, emp. B. & B. M'fg Co., h. Baldwin.
Hagerty, P., lab., h. Hill.
Haley, John, emp. B. & B. M'fg Co., b. E. Main c. Brown.
Haley, Morris, emp. S'll M'fg Co., b. E. Main c. Brown.
Haley Patrick, emp. S'll M'fg Co., h. Baldwin n. River.

Bronze Parlor Lamps, at Whittlesey & Co.

LAWLOR BROTHERS.

THE WATERBURY
DRY GOODS EMPORIUM!

IS IN

LAWLOR'S BLOCK,

East Main Street.

The Largest and Best Selections of
RICH DRESS GOODS!

AT REASONABLE RATES.

Staple and Fancy Dry Goods

Of all Grades and Styles.

A. J. BARTLETT,

DEALER IN

Fine Clothing!

AND

Gent's Furnishing Goods,

Cor. Center Square and Exchange Place,

WATERBURY, CONN.

Haley, Philip, emp. S'll M'fg Co., h. Pemberton.
 Haley, Thos., emp. B. & Bros., h. Pemberton.
 Hallas, Geo. R., clk. II. F. & Co., b. Walnut.
 Hallas, Joseph, h. Walnut.
 Hallas, J. G. emp., B. & B. M'fg Co., h. Walnut.
 Hallas, J. W., h. Walnut.
 Hallas, Mrs. Mary, widow, h. Walnut n. High.
 Hallmin, John, h. Pemberton.
 Hall, C. N., coal & wood, h. c. W. Main & Willow.
 Hall, Geo. A., clk., h. E. Main.
 Hall, G. M., ice, h. Cole n. E. Main.
 Hall, Geo. O., clk. J. R. Ayres, b. Scovill House.
 Hall, Henry, emp. S'll M'fg Co., h. E. Main E. Hayden.
 Hall, I. K., b. Scovill.
 Hall, J. M., emp. Am. P. Co., h. N. Main N. Elm.
 Hall, L., Churchill & Hall, b. S. Main n. P. O.
 Hall, Nelson, clk. A. M. S., h. Sand.
 Hall, N., emp. H., B. & H., b. Brandy Hill.
 Hall, Sam'l W., h. Church.
 Hall, Walter, lab., h. E. End E. Main.
 Hall, Willis C., clk. B. S. H. & Co., h. Maple.
 Hall, Wm., livery, h. E. Main W. Elm.
 Hall, Wm., b. S.-W. c. Union Square.
Hall, Wm., prop. S. H. Livery, h. E. Main.
 Hanley, Edward, emp. S'll M'fg Co., h. Hill.
 Hanley, Patrick, emp. C. Benedicts.
 Hanling, John, emp. S'll M'fg Co., h. Dublin.
 Hanlon, Joseph, h. ave. from Grand.
 Hanlon, J., emp. B. & Bros., h. Pemberton.
 Hanover, John, emp. H. B. & H., b. Jackson.
 Hanscome, J., R. R. Conductor, h. c. Cole & Scovill.
 Hanson, L. S., emp. S. & J. M'fg Co., b. Johnson's.
 Hamel, Albert, carpt., h. Union.
 Hamilton, Chas. A., agt R. & Bros., b. E. Main.
Hamilton, David B., Treas. & Manager Rogers & Bro.,
 h. E. Main n. Cherry.
 Hamilton, Henry, emp. W. C. Co., h. Crain.

Tete-a-Tete Sets, at Whittlesey & Co.

Hamilton, Miss L. E., Teacher, Seminary, res same.
 Hamilton, Wm., emp. S'll M'fg Co., h. Mill.
 Hammond, Thos., emp. H., B. & H., b. Cherry N. High.
 Hammond, —, h. Canal.
Hardy, E. M., agt. A's Ex. Co., h. Grove, foot 1st ave.
 Harford, —, lab. h. Green.
 Hargraves, Thos., h. Franklin.
 Harper, Alonzo, clk. J. H., h. S. Main, over store.
 Harper, Edwin, emp. B. & B. M'fg Co., h. Jewelers.
 Harper, Joseph, house furn'g goods, h. S. Main, over store.
 Harrington, Dennis, emp. B. & Bros., h. Pemberton.
 Harrington, Dennis, h. alley from Bishop.
 Harrington, John, h. alley from Bishop.
 Harrop, Geo., painter, b. 4 Rushton Block S. Main.
 Harrison, Ritter, h. Bank S. Grand.
 Harrison, S. E., h. S. Main N. Meadow.
 Harrison, Mrs. Elizabeth, h. Bank S. Grand.
 Harrison, Whitney J., F. Rusco & Co., h. Prospect.
 Harrison, Wm., b. Arcade House.
Hartley, Dudley & Co., Wire M'fg, E. Main.
 Hartley, Geo., H. D. & Co., h. Dover.
 Hartley, Joseph, H. D. & Co., h. Cherry.
 Hartford, Henry, shoemaker, h. c. School and Grove.
 Hart, C. H., clk., b. Cottage Place.
 Hart, Hugh, clk., b. Spring.
 Hart, Joseph, emp. Am. S. Co., b. S. Main n. Scovill.
 Hart, J. H., emp. P. & A. M'fg Co., b. 5 Scovill Block, S. Main.
 Hart, Lewis, barber, b. Brown's Block, E. Main.
 Hart, Miss N. M., dressmaker, Miss M. E. Cary.
 Hart, Thos. F., machinist, h. N-s. W. Main.
 Harvey, Joseph, emp. Am. F. and Cap Co., b. Main.
 Harvey, Mrs., widow, res. E. Main.
 Hatch, Geo., b. Wolcott House.
 Hatch, Miss P. M., millinery, b. S. Main n. P. O.
 Havertfield, Mrs. Susan, widow, h. Hayden.
 Hawley, Dennis, book-k'r, the A. B. H. Co., b. Union Square.
 Hawthorn, Mrs. B., widow, h. Sand.

Kerosene Fixtures, Burners, &c., at Whittlesey & Co.

Hawthorne, Miss Sarah, clk. B. Lippman, b. Cherry.
 Hayden, E. S., book-k'r, Waterbury Nat. Bank, b. Grove.
 Hayden, H. W., Holmes, Booth & Hayden, h. Grove.
 Hayden, James A., H. B. & H., res. New York.
 Hayden, John, emp. B. & B. Mfg Co., h. Pemberton.
 Hayden, Joseph S., Waterville road n. Sperry.
 Hayden, Michael, h. R. R. Hill.
 Hayden, Pat., emp. B. & B. Mfg Co., h. Baldwin.
 Hayden, Mrs. Sophia, widow, h. Prospect.
 Hayes, Chas., emp. B. & Bros., b. French.
 Hayes, Daniel, lab., h. Hill.
 Hayes, F. D., carpt., b. Arcade House.
 Hayes, John, h. n. John.
 Hayes, John, clk., b. E. Main n. Elm.
 Hayes, John, h. Hill.
 Hayes, Mrs. Mary, widow, h. Dover.
 Hayes, Patrick, h. Hill.
 Hayes, Patrick, painter, h. n. John.
 Hayes, —, lab., h. Meadow n. Grand.
 Hayward, Edward, h. Walnut.
 Hayward, Orson, emp. B. & Bros., h. Willow S. of W. Main.
 Hazel, Richard, lab., h. Meadow n. Grand.
 Heath, Wm., printer, Am. P. Co., b. Prospect.
 Heffernan, M., grocer, h. E. Main head Dublin.
 Helpenny, C., h. E. Main.
 Helpenny, James, emp. B. & Bros., h. E-s. N. Main.
 Hendee, A. C., h. c. S. Main and Grand.
 Hendee, C. F., piano tuner, h. S. Main n. Grand.
 Henderling, Henry, h. Pemberton.
 Hendey, Geo., emp. M. & S., h. E. Main.
 Hendey, Tho., painter, h. E. Main.
 Hendricks, Rev. Thos. F., D. D., pastor of the Church of the Immaculate Conception, R. C., res. E. Main.
 Hendrick, John D. S., emp. B. & B. Mfg Co., h. S. Main n. bridge.
 Hendrick, Joseph, emp. B. & Bros., h. S. Main S. Liberty.
 Heneger, Wm., emp. M. & T., b. J. Trott, S. Main.
 Hennelly, Thos., grocer, h. S. Main.
 Hennessey, Jas., h. Cooke n. Buckingham.

A Fine Assortment of Cutlery, at Whittlesey & Co.

Hennessey, Timothy, h. Hopkin.
 Herbert, —, h. Mill.
 Herney, Jas., emp. W. C. Co., h. Mill.
 Herney, Mrs. K., widow, h. Mill.
 Herney, Thos., h. Baldwin.
 Hertz, Louis, barber, b. E. Main.
 Hess, Wm. H., livery, b. Bank c. Grand.
 Hibbard, Jas. P., h. n. Tannery, E. Main.
 Hickey, Daniel, laborer, h. Jackson.
 Hickey, John, emp. F. & F., h. Brooklyn.
 Hickey, Patrick, h. R. R. Hill.
 Hickox, Mrs. Sherman, widow, h. S-s. W. Main.
 Hickox, Mrs. Wm., widow, h. c. W. Main and Sperry.
 Higgins, Dennis, emp., B. & Bros., h. Baldwin.
 Higgins, John, emp. S. & J. Mfg Co., h. Baldwin.
 Higgins, Thos., tanner, h. High.
 Highmore, Jonathan, h. W. Side Hill.
Hillard & Williams, Druggists, 7 Hotchkiss, E. Main.
 Hillard, Wm. C., Hillard & Williams, b. Grand n. Bank.
 Hill, Chas., emp. B. & Bros. Mfg Co., h. Pemberton.
Hill, G. C., Sec. Am'n F. and Cap Co., b. c. W. Main and Willow.
 Hill, Jack, h. N. end Cooke.
 Hill, James, emp., B. & Bros. Mfg Co., h. S. Main, s. the bridge.
 Hill, Miss H. W., teacher, b. C. D. Upson's.
Hill, John W., P. M., h. N. Main n. Cooke.
 Hill, Joseph, emp. W. Brass Co., h. S. Main n. N. Grand.
Hill, Robert W., Architect.
 Hill, Miss Susie, b. 1st ave.
Hill, T. M., Prop. Mechanics' House, Exchange Place.
 Hill, Thos., saloon, Exchange Place, h. Union.
 Hinchliff, Lewis, b. T. B. Davis.
 Hise, Richard, h. W. Side Hill.
 Hine, S., emp. U. S. B. Co., b. c. Cole and Scovill.
 Hines, John, clk., b. Baldwin n. River.
 Hines, John, emp. Certetery, h. Jackson.

Silver Plated Sets, at Whittlesey & Co.

HILLARD & WILLIAMS,
No. 7 Hotchkiss Block, East Main Street,
DRUGGISTS AND APOTHECARIES.

DEALERS IN

Drugs, Medicines, Chemicals,

PATENT MEDICINES, PERFUMES, TOILET ARTICLES, AND FANCY GOODS,

Pure Wines and Liquors for Medicinal Uses,
Physicians Prescriptions Carefully Compounded.

WATERBURY, CONN.

W. C. HILLARD.

SAM'L P. WILLIAMS.

THE SMITH & GRIGGS MFG CO.

MANUFACTURERS OF

Vest, Pantaloons, Suspender, Skirt, Shoe, Hat, and Belt

Buckles and Slides ?

NECK-TIE SHIELDS,

Scarf Springs and Needles,

Skirt Trimmings, and a variety of Small Wares

MADE FROM

Brass, Tin, Iron, and Steel,

WATERBURY, CONN.

Best fitting garments in the city at J. H. DUDLEY & Co.

Hines, M., emp. Cemetery, h. Jackson.
Hinman, Chas., emp. W. C. Co., b. State.
Hitchcock, A. B., emp. W. C. Co., h. Bishop.
Hitchcock, Edward, b. Johnson's Dining Rooms.
Hitchcock, James C., emp. Am. R. Co., h. Grove n. N. Main.
Hitchcock, R. E., Pres. U. S. Button Co., h. W. Main.
Hitchcock, Mrs. Sarah, b. Mrs. A. Sperry.
Hoadley, Charles H., Sec. the C. L. Co., h. S. Main n. Grand.
Hoadley, Eben, Pres. the C. L. Co., h. S. Main n. Grand.
Hoadley, F., emp. Am. P. Co., h. Willow s. of W. Main.
Hoby, Mrs. Elizabeth, b. J. Giles, Walnut.
Hodges, Asaph, book-keeper, Citizens' Nat. Bank, h. W. Side Hill.
Hodson, Miss J., h. Elm n. Cole.
Hodson, Miss S., h. Elm n. Cole.
Hoffman, Joseph, emp. H., B. & H., h. c. John and Bank.
Hoffman, —, emp. H., B. & H., h. Leonard.
Hogan, Patrick, grocer, h. Dublin.
Hogan, R., emp. B. & Bros., h. Baldwin.
Holeyhan, Wm., h. Buckingham.
Holgate, Wm., emp. W. C. Co., h. Liberty.
Hollman, Wm. A., emp. Am. F. and Cap Co., h. Bank S. Grand.
Hollander, Aaron, salesman, b. c. W. Main and Willow.
Hollander, S., fancy goods, h. Grove n. 1st ave.
Holland, H., emp. W. C. Co., h. Jewelers.
Holland, —, emp. S'll Mfg Co., b. Hill.
Holmes, Booth & Hayden's, Bank.
Holmes, I., Pres. the P. & A. Mfg Co., h. Leavenworth.
Holmes, Mrs. Samuel J., widow, h. W. Main n. Willow.
Holmes, —, emp. W. C. Co., b. Bank S. Grand.
Holohan, J., lab., h. S. Main.
Holohan, P., grocer, h. S. Main n. Grand.
Holoran, John, lab., h. Elm S.-E. Main.
Holroyd, John, harness-maker, h. Linden.
Hook and Eye Mfg, office at Brown & Bros.

Japanned Toilet Sets, Tea Trays, &c., at Whittlesey & Co.

Best made garments can be had by calling on J. H. DUDLEY & Co.

64

WATERBURY DIRECTORY.

Hopkins, Geo. R., emp. S. & J. Mfg Co., h. Brown.
Hopson & Davis, saloon, Bank.
Hopson, O. L., (Hopson & Davis,) h. Walnut.
Horan, Martin, emp. W. Brass Co., b. Gilbert.
Horn, Chas. C., Supt. S'll Mfg Co., h. Linden.
Horne, Geo., watchmaker, J. R. A., b. Arcade.
Horne, James, emp. H., B. & H., h. E. Main n. Wall.
Horn, Jerry, lab., h. Dublin.
Horn, John, lab., h. Dublin.
Horn, Mrs. Mary, widow, h. Mill.
Horn, Thos., emp. W. C. Co., h. Pemberton.
Horridan, Pat., emp. H., B. & H., h. Bank, S. Depot.
Horton, Hiram H., emp. W. C. Co., h. Meadow.
Hosey, Patrick, h. E-s. Cherry.
Hosey, Peter, b. E-s. Cherry.
Hotchkiss, B. S. & Co., S. Main.
Hotchkiss, B. S., (B. S. H. & Co.,) h. Willow n. W. Main.
Hotchkiss, Fred. M., Grocer, b. Scovill House. Wholesale and retail dealer in Groceries, Fruits, and Confectioneries, Soda Water, Ottawa Beer, &c., &c. Bank opposite Post Office. Particular attention given to Teas.
Hotchkiss, Miss Maria, h. Mrs. S. B. Minor's.
Hotchkiss, P. H., h. N. Main n. Cooke.
Hotchkiss, Wm., h. Bank S. Grand.
Howard, Edward, shoemaker, h. South Main n. Grand.
Howard, John, lab. h. Wall.
Howland, Mark, carpt., h. N-s. W. Main.
Howard, Thos., emp. S'll Mfg Co., h. Hayden.
Howard, —, h. Wall.
Hoyt, E. S., hatter, h. S. Main c. Meadow.
Hoyt, Geo., b. S-w. c. Union Square.
Hoyt, Wm. H., emp. C. N. Parsons, b. do.
Hubbard, —, h. Hopkin.
Hubbell, W. H., emp. B. & B. Mfg. Co., bds. S. Main, n. Factory.
Huber, August, organist, bds. Lawler's Hotel.
Hughes, Felix, emp. B. & B. Mfg. Co., h. Mill.
Hughes James, emp. W. Brass Co., h. W'ville Road.

H. N. Whittlesey & Co., Bank St., Waterbury.

The most stylish Tie and Scarf at J. H. DUDLEY & Co.

WATERBURY DIRECTORY.

65

Hull, D. B., builder, h. N. Main, n. Grove.
Hull, David, printer, Index, h. S. Main.
Hull, Horace, M., emp. H., B. & H., bds. Buckingham.
Hull, O. T., emp. S. & J. Mfg. Co., h. Bank, S. Grand.
Humphries, James, tailor, h. Dublin.
Humphries, Joseph, tailor, h. Dublin.
Hunter, David, emp. W. Buckle C., h. Bank, S. Depot.
Hunt, George B., butcher, h. N. Main, n. Cooke.
Hurd, Charles, h. Orange.
Hurd, Clark, emp. B. & Bro's, h. W'ville Road, n. Sperry.
Hurd, C. H., plater, h. Walnut.
Hurd, D. B., Button Eye Mfg, h. N. Main, cor. Cooke.
Hurd, Mrs. Polly, bds. Church.
Hurlbut Bros., dry goods, S. Main.
Hurlbut, F. P., Hurlbut Bro's, h. E. Main, cor. Cherry.
Hurlbut, S., Hurlbut Bro's, h. E. Main, cor. Cherry.
Hurlbut, Charles D., h. Grand, W. Bank.
Hurlbut, E. M., book-keeper, W. & W., h. Cooke, cor. Grove.
Hurlbut, Mrs. J., widow, h. Grand, n. Bank.
Hurlbut, L., emp. W. C. & Co., h. S. Main, S. Grand.
Hurlbut, W., carp't., bds. S. Main, n. Scovill.
Hustus, James, h. Dublin.
Hutton, Edward, emp. S'll Mfg. Co., h. E. Main, n. Cherry.
Huxly, Bacon M., salesman, M. & P., bds. Leavenworth.
Huxley, Mrs. M. M., widow, h. Leavenworth.
Hynds, John, bds. E-s. N. Main.

I

Inus, Patrick, h. Dublin.
Irian, Augustus, machinist, bds. Mrs. Phillips' E. Main.
Irvin, John, lab. h. Pleasant.
Isbell, Mrs. Harford, widow, h. Prospect.

J

Jackson, Charles, marble works, h. Field.
Jackson, Charles, mason, h. W-s. Bishop.
Jackson, Timothy, mason, bds. W-s. Bishop.

H. N. Whittlesey & Co., 305 Chapel St., New Haven.

6*

Jackson, Wm., emp. Am. R. Co., bds. 5 Scovill Block.
Jacques, J. J., M. D., Park drug store, res. same.
Jeroam, C., emp. W. C. Co., h. S. Main, S. Liberty.
Jeroam, Mrs. ———, widow, h. S. Main, S. Liberty.
Jerome, Samuel, emp. B. & H., h. Riverside.
Johnson, Charles W., emp. B. & J., h. Cherry, cor. High.
Johnson, F. emp. P. & A. M'fg Co., h. Judd.
Johnson, Frank E., brakeman, h. Willow, S. of W. Main.
Johnson, H. C., artist, h. 1st Ave.
Johnson & Kaiser, clothiers, Bank.
Johnson, J., Johnson & Kaiser, h. Bank, S. Grand.
Johnson, John, emp. S'll M'fg Co., h. Hill.
Johnson, John, barber, William Games, res. same.
Johnson, J. R., Dining Hall, Rear, P. O. Building, and S. Main.
Johnson, Miss Lucy A., h. Cherry, n. High.
Johnson, M., emp. P. B. Norton's, bds same.
Johnson, Miss Rhoda, h. Cherry, N. High.
Johnson, Miss Sarah, h. Cherry, N. High.
Johnson, William, blacksmith, h. Wall.
Johnson, William, painter, h. E. Main, n. W. Road.
Johnson, W. R., h. Meadow.
Johnson, Willis, sec'y H. & E. M'fg Co., h. Clay.
Johnson, ——— bds. J. Williams', S. Main.
Jones, Mrs. C. W., widow, h. Orange.
Jones, Edward, emp. woolen mill, h. Cherry.
Jones, Edward, moulder, h. Cherry, n. Elm.
Jones, J. G. dancing teacher, h. N. Main, n. Grove.
Jones, John S., bds S-s. Union Square.
Jones, J. G., bds Arcade House.
Jones, William, h. Baldwin.
Jones, Wm. H., h. n. cor. Grand and S. Main.
Jones, William H., emp. L. M'fg Co., h. W. Hillside.
Jones, Mrs., h. 3 Rushton Block, S. Main.
Jopson, Geo. W., clerk, Fred. M. H., rooms Scovill House.
Jordan, Mrs. E., widow, h. O. H. Stevens', Grand.
Judd, Chauncey, h. Hill.

H. N. Whittlesey & Co., Importers and Jobbers.

THE TERRY CLOCK CO.,

WATERBURY, CONN.,

MANUFACTURERS OF

PLAIN AND ORNAMENTAL

CLOCKS.

Terry's Patent Clocks made Exclusively by this Company.

ALSO MANUFACTURERS OF

FISH REELS,

PLAIN, MULTIPLYING, CLICK, DRAG,

AND

Combination Multiplying Reels,

Which can be used with CLICK, or DRAG, or WITHOUT, at option.

C. N. PARSONS,

MANUFACTURER OF

Carriages, Wagons,

AND

SLEIGHS,

OF EVERY DESCRIPTION.

BROWN STREET,

(NEAR THE AMERICAN PIN FACTORY.)

WATERBURY, CONN.

N. B.—All kinds of repairing done at short notice, and in the best manner.

All young men call on J. H. DUDLEY & Co. for Hats and Caps.

68

WATERBURY DIRECTORY.

Judd, E. A., salesman, h. N. Main, n. Cook.
Judd, Robert, bds Wm. Hall, E. Main.
Judd, S. M., h. Judd, n. W. Main.
Judson, T. F., dry goods, rooms, Reynolds' Block.

K

Kahey, Mrs. B., widow, h. Hill.
Kane, Francis, woolen mill, h. Sand.
Kanerny, John, carpt., h. High.
Kaiser, M., Johnson & Kaiser, h. E. Main.
Kast, Ernest, emp. B. & B. M'fg. Co., h. John.
Katen, William, emp. H., B. & H., h. Leonard.
Keasel, Charles, Tobacconist, h. Grove.
Keating, P., emp. H., B. & H., h. Pemberton.
Keefe, Conrad, emp. S. & J. M'fg Co., h. Canal.
Keefe, J., emp. P. & A. M'fg. Co., h. Bridge.
Keefe, Martin, emp. H. & A. M'fg. Co., h. Union.
Keegan, Patrick H., policeman, h. Cherry, n. E. Main.
Keelaker, John, lab., h. Hopkins.
Keeler, C., h. Clay.
Keeler, E. W., book-keeper, W., L. & Co., h. Clay.
Keeler, H. W., book-keeper, Am. S. Co., h. Elm, n. Clay.
Keeler, Jerry, lab., h. Meadow, n. Bank.
Keeler, N. W., salesman, B. M. & Co., bds E-s. Central Row.
Keeler, Warren, shoemaker, bds Gilbert.
Keeley, M. & Co., blacksmiths, Meadow.
Keeley, Michael, Keeley & Co., h. ave. from Grand.

CHARLES KEASEL,

MANUFACTURER,
WHOLESALE AND RETAIL DEALER IN CHOICEST BRANDS OF IMPORTED
HAVANA AND DOMESTIC

Cigars, Chewing and Smoking Tobacco,
SNUFF, PIPES, FANCY ARTICLES, &c.

Old Franklin Building,
Second Door East of Adams' Express Office.
(SIGN OF THE BIG INDIAN CHIEF,) OPPOSITE HOTCHKISS' BLOCK,
WATERBURY, CONN.

H. N. Whittlesey & Co., China, Glass, &c.

Largest stock (not store) in New Haven Co., is J. H. D & Co's.

WATERBURY DIRECTORY.

69

Keenan, Daniel, h. E. Main E. Orange.
Keenan, Peter, emp. C. M'fg Co., h. Willow N. of W. Main.
Keenan, Wm., b. Cole.
Keeney, Chas. H., emp. R. Bros., h. E. Main.
Kelley, C., emp. B. & Bros., h. Baldwin.
Kelley, D niel, grocer, h. plank read.
Kelley, James, emp. B. & Bros., h. Pleasant.
Kelley, James, lab., h. Willow n. Grand.
Kelley, James, h. Baldwin.
Kelley, James, teamster, h. Grand.
Kelley, John, emp. I. D. Clinton's, res. same.
Kelley, John, emp. B. & Bros., h. Bank S. Depot.
Kelley, John, emp. B. & B. M'fg Co., h. Pemberton.
Kelley, John, h. Baldwin.
Kelley, John B., emp. B. Bros., h. Sperry.
Kelley, K., emp. Am. S. Co.
Kelley, M., mason, b. Lawlor's Hotel.
Kelley, Michael, carpt., h. Hill.
Kelley, Michael, h. Dublin.
Kelley, Patrick, lab., h. Hill.
Kelley, Pat., emp. foundry, h. Elm S. Scovill.
Kelley, Patrick, mason, b. Cole.
Kelley, Peter, lab., h. Pemberton.
Kelly, Patrick, coachman, h. E. Main n. Cherry.
Kelley, Patrick, emp. H. B. & H., h. River Side.
Kelley, Thos., h. Pleasant.
Kelley, Thos., h. E. Main c. Haydon.
Kelley, Thos., lab., h. Baldwin.
Kellogg, A. W., Benedict & Kellogg, h. Orange.
Kellogg & Terry, atty's, Bank:
Kellogg, S. W., Kellogg & Terry, h. Prospect.
Kelsea, A. M., emp. S'II M'fg Co., h. Dover.
Belsey, Frank, emp. Wm. H. Hess, b. same.
Kelvy, James, carpt., h. Cherry.
Kenaugh, Wm., lab., h. Willow n. Grand.
Kendrick, Green, h. Centre Square.
Kendrick, Green 2d, h. Centre Square.
Kendrick, John, h. Centre Square.

H. N. Whittlesey & Co., established 1836.

Call on J. H. DUDLEY & Co. before purchasing elsewhere.

70

WATERBURY DIRECTORY.

Kenea, L. D., emp. H. B. & H., h. Cherry.
Kennedy, James, emp. B. & Bros. h. Bank, S. Depot.
Kennedy, James, emp. H., B. & H., h. Jackson.
Kenney, John, emp. H., B. & H. h. Brandy Hill.
Kenney, John, emp. R. R., h. Jackson.
Kenney, Martin, h. E. Main E. Hayden.
Kennedy, M., grocer, b. Leonard.
Keogh, P., clk. P. P., b. Atlantic Saloon, Bank.
Keough, Miss A. E., dress-maker, Miss M. E. Cary.
Keran, Thos., lab., h. Baldwin.
Kerley, John, flour & feed, h. Elm S. Scovill.
Kerr, Geo. B., book-keeper, S'll Mfg Co., b. Prospect.
Kerwin, Daniel, emp. H., B. & H., h. Dublin.
Keschborn, John, emp. S. & J. Mfg Co., h. Brooklyn.
Kilbourn, —, h. Wolcott road.
Kilbride, John, h. Baldwin.
Kilbride, John, saloon, h. W^oville road.
Kilduff, Mrs. B., widow, h. Willow N. of W. Main.
Kilduff, Thos., h. Willow N. of W. Main.
Kilduff, John, painter, h. Willow N. of W. Main.
Kilduff, Timothy, emp. Am. F. & C. Co., b. Willow N. of W. Main.
Kilduff, Timothy, saloon, h. Pleasant.
Kilduff, Dennis, emp. N. S. B. Co., h. River.
Kilduff, Thos., h. Pleasant.
Kilduff, T. W., saloon, Baldwin & River, h. Pleasant c.

Wallingford Patent Buggy Wheels.

We keep constantly on hand a

Full Assortment of this Superior Wheel.

PRICES SAME AS AT THE FACTORY.

R. F. BLODGETT & CO.,

HARTFORD, CONN.

140 STATE STREET.

Country Stores supplied by Whittlesey & Co.

\$5.00 saved by purchasing a suit of Clothes of J. H. D. & Co.

WATERBURY DIRECTORY.

71

Kilfoil, Patrick, emp. S'll Mfg Co., h. Hill.
Kilfoy, Patrick, h. Franklin.
Kilfoil, Timothy, emp. H., B. & H., h. —.
Killian, Geo., lab., h. Pemberton.
Killian, Thos., emp. B. & B. Mfg Co., b. River.
Killohey, M., emp. S'll Mfg Co., h. John.
Kilmartin, Thos., b. N. Main n. Elm.
King, F. H., clk., Mrs. Bartlett, b. Scovill House.
King, L. W., shoemaker, h. Elm.
King, Michael, h. Green.
King, Patrick, shoemaker, h. E. Main c. Brown.
King, Wm. photographer, h. 2d ave.
King, Wm., W., h. Grand n. Bank.
Kingsbury, Chas. D., h. E.-s. N. Main.
Kingsbury, F. J., Prest. Citizens Nat. Bank, h. Prospect.
Kinnerney, John, emp. Am. F. & C. Co., h. River Side.
Kinney, J. C., Ed. W. American, b. 4 Scovill Block.
Kinney, —, lab., h. Dublin.
Kinslow, John, h. W^oville road.
Kirk, Chas., h. Grove n. School.
Kirk, Henry, machinist, h. Grove E. Cooke.
Kirk, Henry, Jr., emp. P. & A. Mfg Co., h. Grove n. 1st ave.
Kirk, Robt., b. S.-W. c. Union Square.
Kirk, Robt., b. A. G. Stockings, S. Main.
Kirk, Thos., h. Elm n. N. Main.
Kirk, Mrs., widow, h. alley from Union.
Kirnan, Edward, emp. S'll Mfg Co., h. John.
Klobedanz, S., emp. F. Strauss, b. Scovill.
Klonewske Jacob, carpt., h. E. Main E. Orange.
Knaugh, Wm., h. Grand.
Kneuk, —, emp. H. B. & H., c. John & Bank.
Knight, Dr., h. N. Main, n. Cooke.
Knott, Wm., emp. Am. P. Co., h. Cherry.
Knowles, Wm., emp. H. B. & H., h. Field.
Krinan, Patrick, emp. R. Bros., b. Dublin.
Krocher, Wm., meh. tailor, h. Bishop.
Kuhlmeyer, Geo., clk. V. Bohl, b. Meyer's Hotel.
Kunkel, Joseph, emp. B. & B. Mfg Co., h. S. Main n. Scovill.

Decorated Dining and Fruit Sets at Whittlesey & Co.

Established, 1848.

Waterbury Jewelry Store,

JAMES R. AYRES, Prop.,

DEALER IN

Watches, Clocks, Jewelry,

SILVER AND PLATED WARE,

Gold, Silver, and Steel Spectacles, Fancy Articles, Yankee Notions, Pianos, Melodeons, Accordeons, Violins, Flutes, etc. Watches, Clocks, and Jewelry, carefully Repaired and Warranted. Agent for Wheeler & Wilson's

SEWING MACHINES.

DAVID B. HURD,

MANUFACTURER OF

BUTTON EYES, BUTTON BACKS,

OF EVERY DESCRIPTION. ALSO,

Window & Blind Staples,

And various Articles Manufactured from Wire & Metal.

EAST MAIN ST., Waterbury, Ct.

WILLIAM PATTON,

Bookseller & Stationer,

AND

General Agent

FOR THE VARIOUS

Magazines, Newspapers, &c.

BANK ST. Waterbury, Ct.

Always a crowd at the new Clothing Store of J. H. D. & Co.

WATERBURY DIRECTORY.

73

Kyle, James, h. Hill.
Kyle, Joseph, h. River Side.
Kyle, Robt., h. Hill.

L

Lackey, James, lab. River.
Lacky, Martin, emp. S'll M'fg Co., h. Pemberton.
Ladd, Albert, b. Cooke, foot Buckingham.
Ladd, Daniel, emp. W. C. Co., h. Cooke foot Buckingham.
Ladd, Frank, b. Cooke foot Buckingham.
Ladd, Samuel, b. Cooke foot Buckingham.
LaForge, F. H., machinist, h. Liberty.
Lahey, James, emp. W. C. Co., h. Alley from Union.
Laird, Wm., Captain Police, City Hall Building, h. Dover n. Mill.
Lake, Frank, carpt., b. Bank S. Grand.
Lake, Herbert W., clk., F. L. A., b. do.
Lally, John, lab., Baldwin.
Lally, M., h. Baldwin.
Lally, M., h. Baldwin.
Lalley, Michael, emp. H., B. & H., h. Baldwin n. Bridge.
Lally, Patrick, emp. S. & J. M'fg Co., h. 3 Rushton Block.
Lamb, Charles E., teller Citizens' Nat. Bank, h. Cooke.
Lambert, F. D., salesman, E. T. T., b. Bank.
Lamb, George B., h. Elm n. S. Main.
Lamb, George, h. Elm n. S. Main.
Lamb, Thos., emp. S'll M'fg Co., b. Dublin.
Lamb, Wm., (Blake, Lamb & Co.) h. Leavenworth.
LaMont, J., emp. H., B. & H., h. Bank S. Grand.
Lampson, E. R., Hardware, h. Prospect.
Lancaster, John, emp. Am. S. Co., h. W-s. Union Square.
Lane & Beardsley, Button M'fg, Brown.
Lane, Merritt, Lane & Beardsley, h. Church.
Lane Manufacturing Co., Button M'fg, Brown.
Lane, S. B., Sec. Lane M'fg Co., h. Leavenworth.
Lane, Bunce, b. Wolcott House.
Lane, —, emp. W. C. Co., b. Bank S. Grand.

Argand Burners and others at Whittlesey & Co's.

Come one, come all, to the Clothing House of J. H. D. & Co

74

WATERBURY DIRECTORY.

Lang, Daniel, emp. H., B. & H., h. Brooklyn.
Lange, Gustave, machinist, h. Alley from Union.
Lang, Robert, Millinery, Hats and Caps, h. State.
Lannon, Thos., h. School n. Grove.
Larkin, Peter, lab., h. Meadow n. Grand.
Larkin, W. H., tailor, h. E. Main n. Elm.
Lathrop, Charles R., conductor, b. Wolcott House.
Lathrop, Edwin U., flour and feed, h. N. Main below Cooke.
Lathrop, John C., agt. at R. R., h. Maple.
Lautenbach, A., barber, h. Brook.
Lawlor Bros., Dry Goods, 9 E. Main.
Lawlor, Finton, Lawlor Bros., h. c. E. Main and Cherry.
Lawlor, Michael, Lawlor Bros., b. E. Main.
Lawlor, Peter, Lawlor Bros., h. Cherry.
Lawler, Finton, lab., h. Brown.
Lawler, Finton, emp. B. & Bros., h. Dublin.
Lawlor's Hotel, P. H. Lawlor, prop., E. Main.
Lawlor, P. II., prop. Lawlor's Hotel, res. do.
Lawler, James, lab., h. Brown.
Lawler, J., h. Dublin.
Lawler, John, emp. H., B. & H., h. Baldwin n. Bridge.
Lawler, John, h. E. Main c. Cherry.
Lawler, Mrs. Mary, widow, h. Sand.
Lawler, Michael, grocer, h. Brandy Hill.
Lawler, Michael, h. Cooke n. Buckingham.
Lawler, Michael, emp. H., B. & H., h. R. R. Hill.
Lawler, Patrick, emp. B. & B. M'fg Co., h. R. R. Hill.
Lawler, Thomas, lab., h. Brown.
Lawler, William, grocer, E. Main, res. do.
Lawrence, David, h. n. John.
Lawrence, Joseph, emp. W. Brass Co., h. E. Main.
Lawrence, Miss Martha, h. Franklin.
Lawson, Arthur, emp. S'll M'fg Co., b. Cherry.
Lawson, Thomas, h. Cherry N. High.
Lawton, Geo. B., die-sinker, h. High.
Lawton, R. C., die-sinker, h. High.
Leahy, Daniel, painter, h. Scovill.

Glass Shades for Wax Flowers at Whittlesey & Co.

If you wish to save money, call on J. H. DUDLEY & Co.

WATERBURY DIRECTORY.

75

Leary, M., h. Baldwin.
Leary, Thos., lab., h. Wall.
Leavenworth & Dikeman, Druggists, Exchange Place.
Leavenworth, E., Leavenworth & Dikeman, h. Center Square.
Lee, Chas., emp. R. R., b. West Side Hill.
Lee, Geo., h. rear 2d Cong. Church.
Leeny, Morris, h. Baldwin.
Lee, Thos., emp. B. & Bros., h. Baldwin.
Leggett, John, carpt., h. N. Main n. Grove.
Leghert, John, emp. P. & A. M'fg Co., b. ave. from Grand.
Leonard, John, gardener, h. ave. from Grand.
Levi & Ehrlich, clothiers, Bank.
Levi, Sol., Levi & Ehrlich, h. Brooklyn.
Lewis, B., emp. S'll M'fg Co., b. Elm S. Scovill.
Lewis, E. C., Sec'y. and Treas., F. F. & M. Co., h. Bank below Grand.
Lewis, Mrs. Everett, h. W. Side Hill.
Lewis, John E., machinist, h. Kingsley.
Lewis, L., emp. B. & Bros., h. S. Main S. Liberty.
Lewis, Patrick, lab., h. Bank S. Depot.
Lewis, Robert, lab., h. n. c. Grand S. Main.
Lewis, R., h. W. Side Hill.
Lewis, Wm. F., emp. B. & B. M'fg Co., h. Cherry n. E. Main.
Limb, Geo., tanner, h. River.
Limont, A. H., emp. H., B. & H., h. Leonard.

TERRENCE McCANN

Choice Family Groceries,

AT THE LOWEST CASH PRICES.

Good location for north side residents,
Junction Cherry, Grove, and Elm Streets.

Stone Ware, superior quality, at Whittlesey & Co.

Linch, Daniel, emp. S'll M'fg Co., h. Pleasant.
Linch, Michael, emp. B. & B. M'fg Co., h. c. Baldwin and River.
Linch, T., emp. B. & B. M'fg Co., h. Pemberton.
Linch, Wm., emp. S'll M'fg Co., h. Franklin.
Lindley, Chas., b. Prospect.
Lindley, J. L., book-k'r, W. C. Co., b. 2d ave.
Lindley, D. F., b. Scovill.
Lines, Sherman, b. N. Main n. Grove.
Lindsley, Mrs. Benjamin A., widow, h. N. Main n. Willow.
Lippman, B., fancy goods, h. Exchange Place.
Lobdell, —, carpt., b. Arcade House.
Lockwood, C. W., shoemaker, h. Gilbert.
Lodgh, Dennis, emp. B. & B. M'fg Co., h. Union.
Lofin, Joseph, h. Baldwin.
Logan, Mrs., widow, h. Bank S. Grand.
Loomis, Milo, mail agent, h. Franklin.
Lott, Harry, mechanic, h. Cherry, cor. High.
Longworth, James, grocer, h. Baldwin.
Longworth, J., grocer, h. Baldwin, over store.
Loughlin, John, clerk, P. Holohan.
Loughman, P., saloon, E. Main, h. same.
Lounsbury, A. D., carpt., h. Crain.
Lounsbury, C., wood-yard, h. S. Main.
Lounsbury, Frank, emp. W. C. Co., h. cor. E. Main and Cherry.
Lounsbury, Miss Mattie, at C. M'fg Co., bds. 5 Rushton Block.
Louvridge, Wm., emp. S'll M'fg Co., bds. Scovill.
Lowe, James, emp. B. & B. M'fg Co., h. E. Main, E. End.
Lowe, James, burnisher, bds Johnson's dining room.
Lowe, John, carpt., bds Maple.
Lowe, Robert, emp. B. & B. M'fg Co., bds 5 Rushton Place.
Lowe, Samuel, emp. B. & B. M'fg Co., h. Orange.
Lowe, S., saddler, bds Johnson's dining room.
Lucus, Amos, emp. S'll M'fg Co., h. High.
Ludwig, E., barber, bds Brown's Block, E. Main.
Luddy, J. M., emp. S'll M'fg Co., h. Pemberton.
Luddy, William, emp. R. R., h. Brooklyn.
Luen, Mrs., widow, h. E. Main.
Lum, E. A., —, h. Union.

White China Tea Sets, at Whittlesey & Co.

THE PLYMOUTH GRANITE CO.,

Manufacturers of every variety of

Monumental & Building Work IN GRANITE.

DEALERS IN

NORTH RIVER BLUE STONE, BRICKS,

LIME, CEMENT, AND ALL MASONS MATERIALS.

WATERBURY, CONN.

Quarries, Plymouth, Conn. Office in Passenger Depot.

WATERBURY BUCKLE COMPANY,

WATERBURY, CONN.,

Manufacturers of all kinds of

BUCKLES,

CLASPS, SLIDES & ORNAMENTS,

For Vests, Pantaloons, Suspenders, Belts, Shoes, Skirts, &c. We give special attention to the manufacture to order of

Small Notions and PATENTED ARTICLES.

OF EVERY DESCRIPTION,

From Brass or other Metals.

Lunny, James, painter, h. E. Main, cor. Hayden.
 Lunny, James, grocer, E. Main, n. Hayden.
 Luther, Ormel, emp. Am. R. Co., h. W. Hillside.
 Luther, T. C., emp. Am. F. & C. Co., h. Willow.
 Lutz, Fred., conductor, bds. Wolcott House.
 Lynch, John, emp. H., B. & H., h. R. R. Hill.
 Lynch, Michael, h. Baldwin.
 Lynch, Patrick, h. Baldwin.
 Lynch, Patrick, lab. h. Brooklyn.
 Lynch, Mrs., widow, h. High.
Lynd, D. K., Sup't S. & J. M'fg Co., bds W. Main, cor. Wil-
 low.
 Lyons, George, emp. C. M'fg Co., h. S. Main.
 Lyons James, bds Franklin.
 Lyons, Thomas, lab. h. Riverside.

M

Mabbott, John, h. S. Main, S. Liberty.
 McCallager, John, h. Baldwin.
 McCann, Daniel, bds. cor. Elm and Scovill.
 McCarty, Daniel, clerk, J. Ryan's, bds. same.
 McCarthy, Eugene, emp. S'll M'fg Co., h. E. Main, n. Cherry.
 McCann, James, shoemaker, h. Union.
 McCann, James, printer, bds E. Main, W. Elm.
McCann, Terence, grocer, h. cor. Cherry and Elm.
 McCarty, D., emp. S'll M'fg Co., h. Pleasant.
 McCarty, Finton, mason, h. School, n. Grove.
 McCarty, James, lab. h. Meadow, N. Bank.
 McCarty, James, h. Jackson.
 McCarty, James, emp. S'll M'fg Co., h. E. Main, n. Wall.
 McCarty, Miles, emp. S'll M'g Co., h. Scovill, n. Grove.
 McCarty, ———, h. R. R. Hill.
 McClintock, George, emp. H., B. & H., h. Willow, S. of W. Main.
 McCloska, Michael, h. Elm.
 McCoan, Mrs. ———, widow, h. E. Main, E. Hayden.
 McColuf, John, emp. H., B. & H., h. Jackson.

Festivals, &c., supplied with Crockery, at Whittlesey & Co.

McCormick, John, emp. Am. F. & C. Co., bds Willow, N. of W.
 Main.
 McCormick, M. lab. h. Willow, N. of W. Main.
 McCoy, Michael, printer, bds cor. N. Main and Elm.
 McCormack, Sam'l, emp. S'll M'fg. Co., h. Camp, n. end of Cherry.
 McCune, John, mason, h. W. Road.
 McCune, Michael, lab. h. Bank, S. Depot.
 McCune, Patrick, mason, bds E. Main, n. Elm.
 McDermott, Patrick, h. Hill.
 McDermott, Thomas, emp. H., B. & H., bds Lawler's Hotel.
 McDonald, James, emp. trap shop, h. French.
 McDonald, John, emp. H., B. & H., bds Jackson.
 McDonald, John, h. 12 Rushton Block.
 McDonald, M., M. Keeley & Co., bds John Shanley's.
 McDonald, Patrick, emp. B. & B. M'fg Co. h. Baldwin.
 McElligott, John, emp H., B. & H., h. Elm, n. Cole.
 McElroy, Patrick, mason, h. Wolcott Road.
 McEvoy, M., lab., h. Brooklyn.
 McEvoy, Thomas, grocer, h. Brooklyn.
 McGevney, Michael, emp. F. F., h. R. R. Hill.
 McGivney, Patrick, emp. F. F., h. R. R. Hill.
 McGrah, Dennis, emp. W. C. Co., h. E. Main, n. Elm.
 McGrah, John, emp. C. M'fg Co., bds Brandy Hill.
 McGrath, John, grocer, h. E. Main.
 McGrath, L., lab. h. Dublin.
 McGrath, P., emp. W. Brass Co., Judd, n. W. Main.
 McGrath, Thomas, h. E. Main, E. Orange.
 McGrath, William, emp. W. Brass Co., b. Dublin.
 McGrath, Mrs. ———, widow, h. Leonard.
 McGuire, Edward, emp. Am. F. & C. Co., h. W'ville Road.
 McGuinness, John, h. Baldwin.
 McGuinness, M., grocer, Baldwin.
 McIntire, James, R. R. contractor, h. cor. Cole and Scovill.
 McIntire, John, R. R. contractor, h. c. Cole and Scovill.
 McIntire, Robert, R. R. contractor, h. cor. Cole and Scovill.
 McIntire, Salem B., R. R. engineer, h. Gilbert.
 McKane, Arthur, lab. res. Wolcott Road.
 McKane, John, mason, h. Wolcott Road.

Vases, Statuettes, &c., at Whittlesey & Co.

McKenner, F., bds J, Reynolds', Elm.
McKnight, James, h. E. Main.
McKnight, Thomas, emp. S'l M'fg Co., h. E. Main.
McKnight, Thomas, Jr., h. E. Main.
McKee, Charles B., salesman, M. & P., b. Cottage Place.
McLain, H., lab., h. Baldwin.
McLane, James, lab., bds Gilbert.
McLaud, Mrs. Mary, dressmaker, h. Wilton Ave.
McLaughlin, M., h. Baldwin.
McLaughlin, N., emp. B. & B. M'fg Co. h. Mill.
McLaughlin, Thomas, h. Hopkins.
McLevy, Felix, painter, h. E. Main, E. Hayden.
McLindon, John, emp. B. & Bro's, bds E. Main, n. Elm.
McMahon, B., emp. B. & B. M'fg Co., h. Brandy Hill.
McMahon, John, emp. B. & Bro's, h. Hayden.
McMahon, John, lab., h. Hopkins.
McMahon, John, emp. B. & Bro's, h. Spring.
McMahon, Michael, mechanic, bds E. Main, W. Elm.
McMahon, Michael, emp. H., B. & H., h. Riverside.
McMahon, O., bds E-s. N. Main.
McMahon, Patrick, emp. R. Bro's, b. Dublin.
McMahon, Patrick, h. Gilbert.
McMahon, Patrick, Morris & McMahon, h. Walnut.
McMahon, Philip, emp. R. Bro's, h. E. Main, E. End.
McMahon, Thomas, emp. Brass Co., h. E. Main, E. End.
McMahon, Thomas, emp. S'l M'fg Co., h. Hayden.
McNally, M., barber, Wolcott House, bds same.
McNally & Ward, grocers, Cole.
McNally, Walter, McNally & Ward, bds E. Main, n. Elm.
McQuinny, John, emp. R. Bro's, h. n. same.
McWhinnie, James, emp. H., B. & H., h. cor. John and Bank.
Macavoy, Thomas, h. Baldwin.
Macelaney, Edward, emp. Am. S. Co., h. Mill.
Mackey, Thomas, lab. h. Meadow, n. Grand.
Mack, John, emp. F. F., h. Jackson.
Mack, John, h. Baldwin.
Mack, M. emp. H., B. & H., Jackson.
Madden, Patrick, emp. B. & B. M'fg Co., bds River.

Bronze Parlor Lamps, at Whittlesey & Co.

Magnar, Thomas, lab., h. John.
Magnar, Thomas, lab., h. Brandy Hill.
Magner, ———, lab., h. Brooklyn.
Magwire, Mrs. ———widow, h. n. cor. S. Main and Grand.
Mahon, A., Misses Mahon, h. cor. E. Main and Cole.
Mahon, John, h. Alley from Union.
Mahon, K., Misses Mahon, h. cor. E. Main and Cole.
Mahon, Misses, millinery, E. Main.
Mahan, Patrick, emp. H., B. & H., h. Leonard.
Maher, Michael, lab., h. Elm, S-e. Main.
Maillard, Charles, emp. The T. C. Co., bds H. Strom's, E. Main.
Maine, Frank, Walnut.
Malone, John, emp. B. & Bro's, h. Pemberton.
Maltby, D. F., sec'y and treasurer, The M. H. & B. M'fg Co., h. Prospect.
Manchester, O., lab., h. Meadow, N. Bank.
Manchester, Charles N., clerk Arcade House, res. same.
Manchester, R., Prop. Arcade House, res. same.
Manning, Miss Ellen, dressmaker, Arcade Building.
Mansfield, Wm. H., h. N. Main. n. Grove.
Manville, E. J., h. Meadow.
Manville, F. B., emp. B. & J., bds Meadow.
Manville, F. J., bds Meadow.
Manville, R. C., emp. F. F., bds Meadow.
March, John, emp. B. & B. m'fy, h. S. Main.
Market John, lab., h. Elm, S-E. Main.
Markham, Miss J., millinery, res. Exchange.
Martin, A. H., h. Linden.
Martin, Eugene, emp. S'l M'fg Co., h. 3d Ave., n. Grove.
Martin, J. H., clerk, S. L. Bradley's, bds same.
Martin, Peter, h. Baldwin.
Martin, Thomas, h. Baldwin.
Marr, Martin, h. Baldwin.
Martin, Miss Mary J., clerk, M. Chase, bds Spring.
Martzel, John, shoemaker, h. S. Main, n. Grand.
Marsden, Thomas, saloon, h. S. Main.
Marsh, Frank, emp. Am. R. Co., b. S. Main, N. Scovill.
Marsten, Thomas, engineer, h. Cherry.

Tete-a-Tete Sets, at Whittlesey & Co.

ARCADE HOUSE,

(Formerly Brown's Hotel.)

EXCHANGE PLACE, - WATERBURY, CONN.

A Gentleman's Hotel on the European Plan.

MEALS AT ALL HOURS. BOARD AND LODGING BY THE DAY OR WEEK.

The best of NORWALK OYSTERS and GAME of all kinds in its season.

R. MANCHESTER, Proprietor.

BILLIARD HALL,

Rear of Arcade House, Exchange Place.

THREE OF PHELAN & COLLENDER'S

First Class Tables.

THIS ROOM KEPT STRICTLY ON TEMPERANCE PRINCIPLES.

R. MANCHESTER.

SCOVILL HOUSE

LIVERY STABLE.

Horses and Carriages To Let.

DOUBLE AND SINGLE TEAMS AT ALL HOURS.

Good Stabling for Horses.

HORSES KEPT BY THE DAY, WEEK OR MONTH. Application may be made either at the Scovill House, or at the Office attached to the Stable.

WM. HALL, Proprietor.

More of those stylish Hose just received, J. H. DUDLEY & Co.

Mason, C. A., clerk, P. O., b. E. Main.

Mason, John, cutlery maker, h. E. Main, E. End.

Mason, William H., currier, h. E. Main, n. Hayden.

Masrow, William, carpt., h. W. Hillside.

Matthews & Stanley, Saddlery Hardware M'fy Meadow.

Matthews, Henry A., Matthews & Stanley, h. c. W. Main and Willow.

Matthews, John, h. Baldwin, n. Mill.

Mattoon, I. A., Cooke, Mattoon & Robbins, h. Prospect.

Mean, ———, emp. Am. S. Co.

Mears, D. W., emp. Am. F. & C. Co., h. Judd, n. W. Main.

Mechanics House, T. M. Hill, Prop., Exchange Place.

Mehan, Thomas, h. Wall.

Meier, ———, b. Scovill.

Meigs & Trott, confectionery, S. Main.

Meigs, Charles, Meigs & Trott, h. out of town.

Melhall, James, lab., Baldwin.

Mellon, Thomas, emp. Depot, h. Jackson.

Mellor, Joseph, h. Elm.

Meloy, D. H., b. Linden.

Merchant, Bennet, emp. B. & J., h. c. Leavenworth and Grand.

Merrill, B. F., painter, ———

Merrill, C. B., emp. S. & J. M'fg Co., h. Franklin.

Merrill, John F., clerk, L. H. S., b. S. Main.

Merrill, Nathan, printer, h. Elm, S-E. Main.

Merriman, Charles B., sec'y and treas., Am. S. Co., h. Center Square.

Merriman, E. F., res. N-s. Center Square.

Merriman, F. B., B. M. & Co., h. Grand.

Merriman, Henry, B. M. Co., b. Scovill House.

Merriman, Henry, 2d, salesman, B., M. & Co., h. Hillside Ave.

Merriman, J. P., h. Prospect, c. Grove.

Merriman, William H., h. N-s. Center Square.

Merriman, Wm. B., book-keeper, B., M. & Co., h. N-s. Center Square.

Meyer, Louis, clerk, V. Bohl, b. Meyer's Hotel, Scovill.

Meyer, Paul, confectionery, h. S. Main, n. Grand.

Kerosene Fixtures, Burners, &c., at Whittlesey & Co.

J. H. DUDLEY & Co. are the most popular Clothiers in town.

84

WATERBURY DIRECTORY.

Meyers, Mrs. ———, widow, h. Scovill.
Milleaux, L., emp. S. & J. Mfg Co., h. Bank, N. Grand, 2d story.
Miller, Charles, saloon, Grand, n. Bank.
Miller, Charles, clerk, b. c. S. Main and Liberty.
Miller & Peck, Dry Goods, Exchange Place.
Miller, Charles, Miller & Peck, h. Cottage Place.
Miller, Charles A., with H. I. Boughton.
Miller, C. F., grocer, Grand, c. S. Main.
Miller & Taussig, millinery, Bank.
Miller, Charles, Miller & Taussig, h. Brook.
Miller, Heman, emp. W. Brass Co., h. c. Clay and Mill:
Miller, James, b. Arcade House.
Miller, Patrick, emp. P. & A. Mfg Co., h. Clay.
Mills, E. A., emp. Am. F. & C. Co., h. French.
Mills, Joseph, h. Hill.
Milton, Wm., emp. W. Brass Co., h. E. Main, E. End.
Minnis, L. T., barber, h. Willow.
Minamon, F., carpt., h. Cole, n. E. Main.
Miner, H. W., carpt., h. Kingsbury.
Minnis, L. T., Barber, h. Willow S. W. Main.
Minon, Jesse, clk. Citizens National Bank, b. Prospect.
Minor, Sam'l C., h. Cherry.
Minor, Mrs. Sam'l B., widow, house Cherry.
Minor, Theron, emp. B. & Bros., h. Cherry n. E. Main.
Mintie, Alex. C., clk. A. Bros., b. Union.
Mintie, Alex., emp. W. C. Co., h. Union.
Mintie, James E., h. Union.
Mintie, James, emp. P. & A. Mfg Co., h. Union.
Mintie, James H., salesman, B., M., & Co., h. Scovill.
Mintie, Robt. L., h. Union.
Mirfield, Samuel, emp. Woolen F., h. N. Main, N. Elm.
Mitchell, Chas. M., Prest. S. & J. Mfg. Co., h. S. Main.
Mitchell, L. P., emp. S'll Mfg Co., h. N. Main c. Elm.
Mitchell, Martin, h. Pemberton.
Mitchell, Thos., emp. B. & Bros., h. Elm.
Mitchell, T., carpt., b. Jackson.
Mix, John, h. Cherry N. High.

A Fine Assortment of Cutlery, at Whittlesey & Co.

WATERBURY DIRECTORY.

85

A. P. P. CAMP,
REAL ESTATE BROKER,

FOR THE

Purchase, Sale, and Exchange of Real Estate, Renting and Procuring Rents of Buildings and Lands, the Negotiation of Loans, Adjustment of Accounts, Collection of Notes, Accounts, Rents, etc.

NOTARY PUBLIC.

Deeds, Bonds, Leases, Copying of Records and other Documents; and will execute any business entrusted to him, with fidelity and dispatch.

Office No. 7 Hotchkiss Block, WATERBURY, CONN.

Refers by permission to SCOVILL MFG. Co., 36 Park Row, New York. HOLMES, BOOTH & HAYDENS, 49 Chambers street, New York. Wm. E. CURTIS, Esq. 74 Broadway, N. Y. WATERBURY NATIONAL BANK, Waterbury. CITIZENS' NATIONAL BANK, Waterbury.

E. R. LAMPSON,
STEAM & GAS FITTER & PLUMBER,

DEALERS IN

STOVES, FURNACES, RANGES,

Tin and Japanned Ware, and Housekeeping Articles Generally.

STEAM, GAS, and WATER PIPE, VALVES and COCKS,

And all kinds of Fixtures generally used by Engineers. GAS FIXTURES, etc. All orders for running Steam, Gas, or Water Pipes, promptly and faithfully executed.

South Main St., Waterbury, Conn.

N. SMITH & SON,

DEALERS IN

Groceries & Provisions,

VEGETABLES, FRUIT,

Confectionery, Nuts, &c.,

BANK STREET,

NEWTON SMITH, }
RUFUS P. SMITH. }
8

Waterbury, Conn.

Moakley, John, emp. S'll M'fg Co., h. Mill.
 Madden, John, emp. H., B. & H., h. River.
 Moffatt, Miss H. N., clk. M. Chase, b. Meadow.
 Moffitt, Thos., emp. B. Bros., b. E. Main n. Elm.
 Moherity, Mrs., widow, h. Green.
Montague, I. W., Jr., & Co., clothiers, E. Main.
 Montague, I. W., Jr., I. W. Montague, Jr., & Co., h. State n. Grand.
 Monzani, Chas., emp. S'll M'fg Co., h. Canal.
 Mooney, James, h. Dublin.
 Mooney, Michael, emp. R. Bros., h. E. Main.
 Mooney, Patrick, h. Dublin.
 Moore, James, emp. B. & B. M'fg Co., h. Pemberton.
 Moore, John, coachman, h. Willow, N. of W. Main.
 Moore, Lewis, h. Walnut.
 Moore, Martin, h. Grand.
 Moore, Wm., h. c. Pemberton and Pleasant.
 Moore, Wm., h. Baldwin.
 Moran, Andrew, h. Cooke N. Grove.
 Moran, Henry, emp. H., B. & H., h. Elm, S. Scovill.
 Moran, James, lab., h. Elm, S. E. Main.
 Moran, James, emp. Am. S. Co., h. Mill.
 Moran, James, lab., b. Meadow N. Bank.
 Moran, John, emp. H., B. & H., h. junction E. Main and Cole.
 Moran, John H., clk. The A. B. H. Co., h. Cherry.
 Moran, Michael, h. n. R. Bros.
 Moran, Michael, lab., b. Meadow, n. Bank.
 Moran, Phillip, lab., h. Meadow, n. Bank.
 Morley & Beebe, Liberty, Bank.
 Morley, L. P., Morley & Beebe, h. Bank n. Grand.
 Morraity, C., emp. B. & Bros., h. Baldwin.
 Morrissey, Wm., carpt., b. c. S. Main and Meadow.
 Morris, Amos, h. W. T. Road.
 Morris, D. S., h. c. W. Main and Willow.
 Morris, Miles, emp. B. & Bros., h. Cooke, n. N. Main.
 Morris, M., emp. M. & G., b. N. Main n. Grove.
Morris & McMahon, Center Market, South Main.

Argand Burners and others at Whittlesey & Co's.

Morris, Nelson, Morris & McMahon, h. Prospect.
 Morris, Perry, h. Kingsbury.
 Morris, Thos., h. Leonard.
 Morris, Wm. A., emp. S'll M'fg Co., h. N. Main foot Cooke.
 Mortimer, F. T., printer, b. Arcade House.
 Morton, T. C., Res. N-s. Center Square.
 Mosgro, Wm., emp. S'll M'fg Co., h. Pemberton.
 Moshier, A., carpt., h. S-s. Union Square.
 Mosier, John, lab., h. Scovill.
 Mosman, M. H., emp. H., B. & H., h. Prospect, c. Buckingham.
 Moyer, H. P., h. Maple.
 Mulkahey, Pat., emp. W. Brass Co., h. Wolcott road.
 Mulling, John, lab., h. Mill.
 Mullings, Edward, h. Dublin.
 Mullings, John & Co., M'ch. Tailors, Baldwin's Block, Bank.
 Mullings, John J., Mullings & Co., h. N. Main n. Elm.
 Mullings, John B., with J. M. & Co., h. N. Main n. Elm.
 Mulvany, Pat., lab., h. Baldwin.
 Mulville, Mrs., widow, h. c. E. Main and Niagara.
 Mulville, M., lab., h. Scovill.
 Munger, D. T., emp. N. S. B. Co., h. High.
 Munger, Joseph, emp. S'll M'fg Co., h. Mill.
Munn, Dr. S. B., Bank, res. same.
 Munn, H. E., res. Bank.
 Munson, E., emp. H., B. & H., b. S. Main N. Scovill.
 Munson, Geo. W., carpt., h. E. -s. n. Main.

SHEET STEEL.

We have constantly on hand a very good assortment of 1st quality Sheet Steel,

"HOBSON'S", "FIRTH'S", "JESSOP'S," &C.,

From No. 8 to No. 24 Gauge.

R. F. BLODGETT & CO.,

140 STATE STREET, HARTFORD.

Glass Shades for Wax Flowers at Whittlesey & Co.

AMERICAN FLASK AND CAP CO.,

Organized, 1857.

Capital, \$125,000.

A. I. UPSON, Pres't and Treas.

G. C. HILL, Sec'y.

STORE, 52 BEEKMAN STREET, NEW YORK.

PERCUSSION CAPS,

AND EVERY VARIETY OF

POWDER FLASKS, SHOT POUCHES, DRAM FLASKS,

Gun Wadding, Pistol Cartridges, Game Bags,

SKIRT TRIMMINGS, MEASURING TAPES, EYELETS, &c., &c.

Factory, CRANE STREET,

Waterbury, Conn.

Buy your Hats and Caps of J. H. DUDLEY & Co.

WATERBURY DIRECTORY.

89

Munson, Henry, emp. H. B. & H., h. Plank road.

Munson, L. H., emp. W. C. Co., h. N. Main n. Cooke.

Munson, L. I., Secy. & Treas. A. H. Co., h. Grand n. Bank.

Munson, S. L., clk. M. & McM., h. N. Main n. Grove.

Munson, Wm. W., emp. W. C. Co., h. Cooke n. Grove.

Murphy, Daniel, emp. B. & B. M'fg Co., h. Brooklyn.

Murphy, John, emp. F. F., h. Leonard.

Murphy, John P. grocer, c. Bank and Riverside.

Murphy, Patrick, emp. H. B. & H., h. Leonard.

Murphy, Peter, Quinn & Murphy, b. S. Main S. Liberty.

Murphy, Wm., lab., h. Baldwin.

Murry, S. B., carpt., h. c. Elm and Scovill.

Murry, R. K., emp. W. Buckle Co., h. Elm.

Muus, Fred'k W., File cutter, b. Williams.

N

Nagle, John, lab., h. Brooklyn.

Nagle, Michael, emp. B. & Bros., h. n. end Cooke.

Naramore, F. J., Asst. P. M., h. Center Square.

Nary, N., emp. H. B. & H., h. Riverside.

Naylor, A., emp. B. & Bros., h. Canal.

Naylor, J. W., emp. B. & Bros., h. c. W. Main and Sperry.

Neal, B. F., emp. S'll M'fg Co., h. E. Main n. Cherry.

Neal, Thos., lab., h. Dublin.

Nece, John, shoemaker, h. E. Main, E. end.

Nehemiah, Mrs. E., widow, h. Cherry n. Elm.

Nelson, Horatio, emp. Am. P. Co., h. Cherry.

Nelson, Robt. K., emp. B. & J., h. Hopkins.

Nelson, Wm. H., emp. B. & J., h. Cooke, c. Hopkins.

Nelson, Wm. H., Jr., emp. B. & J., h. Cooke N. Hopkins.

Neville, Mrs. M., widow, h. E. Main W. Elm.

Newton, Isaac E., Pres. Am. S. Co., h. Leavenworth.

Newton, Lewis B., b. Leavenworth.

Newton, Nathan H., b. Leavenworth.

Nichols, Henry, Lubricator M'fg, h. Elm n. Scovill.

Stone Ware, superior quality, at Whittlesey & Co.

Nichols, Simeon, b. Arcade House.
Nichola, V., emp. S. & J. Mfg Co., h. Hayden.
Nicholson, James, emp. S. & J., h. Cooke.
Nicholson, Wm., emp. S. & J. Mfg Co., b. Jewelers.
Nicoll, John, h. N. Main n. Grove.
Noether, Albert, emp. W. & W., h. Cooke c. Buckingham.
Nolan, James, h. Dublin.
Nolan, Wm., shoemaker, h. Brown.
Noonan, Morris, emp. S'll Mfg Co., b. N. Main n. Elm.
Noonan, Wm., carpt., b. N. Main n. Elm.
Norris, H. C., emp. Am. P. Co., h. Cooke.
North, Dr. Alfred, P. O. Building, h. N. Main, first above Citizens' Bank.
North, Mrs. Harriet, widow, h. E. Main n. Mill.
Northrop, A. C., Sec. U. S. Button Co., b. c. S. Main and Union.
Northrop, C. S., Bowditch & Co., h. 2 Scovill Block.
Northrop, C. F., mason, h. N. Main c. Bishop.
Northrop, Elijah, h. c. Elm and Scovill.
Northrop, E., emp. S'll Mfg Co., h. Mill.
Northrop, F. N., clk. Wm. B. A., b. 2 Scovill Block.
Northrop, Geo., b. c. S. Main and Grand.
Northrop, Hiram, h. Clay.
Northrop, Wm. B., emp. T. C. Co., b. c. S. Main and Meadow.
Northrop, Mrs. J., widow, h. Clay.
Norton, Andrew, emp. W. C. Co., b. Meadow.
Norton, David, clk., h. E. Main E. Hayden.
Norton, John, emp. F. F., h. Camp n. Cherry.
Norton, Lyman, h. Elm n. N. Main.
Norton, O., lab., h. Cherry n. Elm.
Norton, Otis, h. Jewelers.
Norton, P. B., livery, h. E. Main W. Elm.
Norton, Seth, emp. Am. R. Co., h. Franklin.
Nuhn, Fred., brewer, h. Brooklyn.
Nuttall, Edward, emp. S'll Mfg Co., h. Mill.
Nuttall, Samuel, carpt., h. Orange.

White China Tea Sets, at Whittlesey & Co.

FARREL FOUNDRY AND MACHINE CO.,
WATERBURY AND ANSONIA, CONN.

MANUFACTURERS OF

CHILLED ROLLS!

And all kinds of Iron and Brass Rolling Mill Machinery.

POWER PRESSES,
BLANKING PRESSES,

For Cutting Out all kinds of Work.

DOUBLE ACTING PRESSES

For cutting out and drawing up sheet metal into cup shape at one operation.

Back Geared Drawing Presses,

FOR DRAWING UP HEAVY OR LONG WORK.

HYDRAULIC PRESSES,

Shafting, Hangers, and Pulleys,

A SPECIALTY.

Veneer Cutting Machines,

India Rubber Calendars and Grinders, Stamps, Rivet Machines, Slitters, Shears, Foot Presses, Trimming, Spinning, and

BURNISHING LATHES.

Clemon's Patent Friction Clutch Pulley, Bolts and Forgings of all kinds;
Iron and Brass Castings of every description; Mechanical Drawings
and Patterns made to order. Agents for
Pratt & Whitney's Tools.

F. FARREL, Pres't.

E. C. LEWIS, Agent.



Oberamp, —, b. Scovill.
 O'Brien, John, b. Atlantic saloon, Bank.
 O'Brien, Kate, h. Elm.
 O'Brien, M., h. Leonard.
 O'Brien, M., emp. B. & Bros., h. Jackson.
 O'Connor, John, clk., h. E. Main E. Orange.
 O'Connor, John, emp. C. M'fg Co., h. Gilbert.
 O'Donnovan, Patrick, h. R. R. Hill.
O'Connor, T. & M., Grocers, Bank.
 O'Connor, M., T. & M. O'Connor, h. E. Main.
 O'Connor, T., T. & M. O'Connor, h. Williams.
 O'Connor, Michael, clk., h. E. Main E. Orange.
 O'Connor, Stephen, shoemaker, S. Main n. Grand.
 O'Donald, Thomas, emp. S. & J. M'fg Co., b. School n. Grove.
 O'Donnel, Thos., emp. B. & Bro's., b. Brandy Hill.
 O'Gready, Daniel, lab., h. R. R. Hill.
 O'Hearn, Patrick, emp. Am. S. Co., h. Mill.
 O'Hearn, Thos., h. Scovill.
 O'Keefe, Daniel, h. Buckingham.
 O'Merri, P., emp. S'll M'fg Co., h. Pemberton.
 O'Neill, Timothy, emp. W. Brass Co., h. E. Main E-end.
 O'Neill, John, tailor, h. W. Side Hill.
 O'Neil, Mrs. Elizabeth, widow, h. High.

CLARK & CO.,

IMPORTERS AND DEALERS IN

IRON, STEEL, VISES, ANVILS, BOLTS,

Springs, Nuts, Rivets, Fire-Brick, &c.

Also, Spokes, Rims, Hubs, Wheels, Shafts, Poles, Seats, &c.,

No. 104 Front Street,

Corner of Ferry Street, **HARTFORD, CONN.**

GEO. H. CLARK.

L. L. ENSWORTH.

Festivals, &c., supplied with Crockery, at Whittlesey & Co.

O'Neil, John, Webster & O'Neil, h. N. Main n. Bishop.
 O'Neil, T., brakeman, b. E. Main W. Elm.
 O'Riley, Wm., h. Baldwin.
 Osborne, B., h. 9 Rushton Block.
 Osborne, Henry C., Ins. agent, h. Cherry.
 Osborne, Lemuel, clk., M. & T., b. J. Trott, S. Main.
 Osborne, Sheldon, h. Cherry.
 Osmass, Philip, cigar maker, h. S. Main.
 Owens, James, emp. H., B. & H., h. River.



Page, Valency, clk. H. Bros., b. E. Main c Cherry.
 Painter, Geo., emp. Am. S. Co., h. Mill.
 Painter, Thos., h. Camp N-end Cherry.
 Painter, Thos., painter, h. Franklin.
 Palett, Wm., emp. S'll M'fg Co., h. E-s. N. Main.
 Palmer, Reuben, emp. W. C. Co., h. c. Elm and Scovill.
 Palmer, W. C., cabinet maker, h. Bank N. Grand, 2d story.
 Parker, O. B., clk. Castle & Bro., b. do.
Parsons, Charles N., Carriage M'fg, h. Willow N. of W. Main.
 Parsons, Chas., fish market, h. State.
 Parsons, Edwin, emp. C. M. Parsons, b. do.
Parsons, G. S., Brown & Parsons, Sec. and Treas. Dime Savings Bank, h. Willow S. of W. Main.
 Parsons, Julius, emp. W. C. Co., h. N-s. Union Square.
 Parsons, L. J., emp. W. & W., h. Dover.
 Parsons, Nelson, Cook & Parsons, h. W-s. Union Square.
 Partree, Charles, clk. Apoth. Hall Co., b. W. Main.
 Partree, Geo., h. S-s. W. Main.
 Partree, John C., clk. N. S. & Co., h. Clay.
 Partree, J. B., h. S-s. W. Main.
 Patrick, Wm., h. Franklin.
 Patten, Thomas, b. Prospect.
 Patten, T. H., h. Prospect.
Patton, Wm., Stationery, Bank, res. do.

Vases, Statuettes, &c., at Whittlesey & Co.

AMERICAN PIN COMPANY.

Organized, 1846.

Capital, \$100,000.

President, PHILLO BROWN.

Secretary and Treasurer, T. I. DRIGGS.

MANUFACTURERS OF

BRASS AND IRON PINS,

AND

HOOKS AND EYES

Of every Style.

East Main Street, - Waterbury, Conn.

Depot: 443-5 BROADWAY, N. Y.

All goods just as represented by J. H. DUDLEY & Co.

WATERBURY DIRECTORY.

95

Paul, Andrew, emp. B. & B. M'fg Co., b. S. Main S. Liberty.
 Paul, Anthony, emp. Am. P. Co., h. Pemberton.
 Peck, A. C., emp. C. M'fg Co., b. Maple.
 Peck, Asa C., builder, h. Grand.
 Peck, A. L., Warner, Peck & Co., h. N. Main n. Cooke.
 Peck, Dennis, carpt., h. Cherry.
 Peck, Edward, emp. L. M'fg Co., h. Cherry.
 Peck, Gideon, carpt., b. E. L. Cook.
 Peck, H. B., builder, h. Cottage Place.
 Peck, Horace B., carpt., b. E. Blakeslee, Elm.
 Peck, H. H., Miller & Peck, b. Scovill House.
 Peck, Mrs. H. P., widow, h. Junction Cole & E. Main.
 Peck, J. A., clk. The A. B. H. Co., h. Walnut.
 Peck, Miss P., b. C. Freeman, E. Main.
 Peck, W. E., emp. B. & J., h. W. Hill Side.
 Pelton, R. A., painter, h. Grand n. Bank.
 Penders, John, lab., h. Elm S.-E. Main.
 Pendleton, E. A., acc't. Elton Banking Co., h. 2d ave.
 Pendy, John, emp. B. & Bros., h. Baldwin.
 Perkins, Chas., h. c. Cole & Union Square.
 Perkins, Chas., carpt., h. E.-s. Cherry.
 Perkins, C. H. & Co., jewelers, 3 Exchange Place.
 Perkins, C. H., C. H. Perkins & Co., h. Cherry.
 Perkins, C. H., carpt., h. Walnut.
 Perkins, F. G., Warner, Peck & Co., h. Cherry.
 Perkins, George E., physician, b. Scovill House.
 Perkins, Geo. F., b. E.-s. Cherry.
 Perkins, J. B., emp. S'll M'fg Co., b. c. Cole & Scovill.
 Perkins, R. E., carpt., h. Kingsbury.
 Perkins, R. S., emp. Am. F. & C. Co., h. 2d ave.
 Perkins, Wm., h. E.-s. N. Main, below Cooke.
 Perkins, Wm. Jr., carpt., h. N. Main n. Cooke.
 Peerpente, F., h. Scovill.
 Perry, A. J., clk., express, b. Wolcott House.
 Perry, H. A., emp. Am. Ex. Office, b. Wolcott.
 Perry, Julius, emp. B. & Bros., h. Field.
 Perry, M., baggage master, b. over I. D. Clinton.
 Perry, Wheeler, emp. B. & Bros., h. S. Main S. Liberty.

Bronze Parlor Lamps, at Whittlesey & Co.

J. H. DUDLEY & Co. are operating eight stores with success.

96

WATERBURY DIRECTORY.

Pete, G. W., R. R. Conductor, h. Bank S. Grand.
Pfaff, John, prop. Myers Hotel, res. same.
Phelan, D., emp. S'll M'fg Co., h. Baldwin.
Phelan, Frank, emp. H., B. & H., h. alley from Union.
Phelan, John, lab., b. Elm S. Scovill.
Phelan, Martin, h. Pleasant.
Phelan, P., liquors, h. Bank n. Depot.
Phelan, Richard, h. Baldwin.
Phelan, Thos., emp. B. & Bros., h. Baldwin.
Phelan, Thos., wood & coal, h. Williams.
PHELPS, Franklin, b. S.-s. W. Main.
PHELPS, Henry, emp. H. B. & H., h. E. Main W. Elm.
PHELPS, G. C., emp. Scovill M'fg Co., h. W. T. road.
Phillips, E., tailor, h. Scovill.
Phillips, A., clothier, h. c. E. Main & Exchange.
Phillips, Mrs. A., millinery, h. c. E. Main & Exchange pl.
Phillips, F. K., clk. W. A. S., b. S. Main.
Phillips, Wm., emp. H., B. & H., h. S.-s. Union Square.
Phillips, Miss Louisa, b. E. Main W. Cherry.
Phillips, Miss Sarah, h. E. Main W. Cherry.
Phillips, J. H., Ins. Agt., b. Johnson's Dining Rooms.
Pierpont, Henry, emp. S'll M'fg Co., h. Walnut.
Pierpont, Jason, carpt., h. Cherry.
Pierpont, R. D., book-keeper, b. I. A. Spencer's, Sand.
Piper, Wm., h. Bank S. Grand.
Platt, Almon, h. N. Main N. U. S. B. Co.
Platt, A. L., flour & Feed, h. Plattsville.
Platt, A. & Sons, Button M'fg, Elm.
Platt, A., A. Platt & Sons, h. Plattsville.
Platt, C. M., A. Platt & Sons, h. Meadow.
Platt, Wm. S., A. Platt & Sons, h. Plattsville.
Platt, E. B., Ins. Agt., U. S. Assessor, h. Elm S. Scovill.
Platt, Frank, h. N. Main n. Grove.
Platt, Dr. G. L., h. Grand n. Bank.
Platt, Dr. L. Tudor, h. Grand n. Bank.
Platt, Geo. L., clk. Am. F. & C. Co., b. N.-s. W. Main.

Tete-a-Tete Sets, at Whittlesey & Co.

WATERBURY DIRECTORY.

97

WILLIAM BROWN.

R. K. BROWN.

G. S. PARSONS.

BROWN & PARSONS, BANKERS,

No. 1. Central Row, - Waterbury, Conn.

Interest allowed on Deposits subject to Check at Sight.

Government Securities, Gold and Bonds, bought and sold either directly or on commission. Issue Drafts in sums to suit, on England, Ireland, Germany, and France. COLLECTIONS promptly attended to.

JOHN W. GAFFNEY, MASON and BUILDER,

DEALER IN

LIME BRICK CEMENT & PLASTER,
Center Pieces and Plaster Ornaments,
Of the latest Styles and Patterns constantly on hand.

OPPOSITE
HAYDEN STREET,
EAST MAIN STREET,
WATERBURY, CONN.

ROBERT W. HILL, Architect,

No. 9 Baldwin's Block, Bank Street,
WATERBURY, CONN.

Platt, Merrit, grocer, h. Linden.
 Platt, Mrs. N. B., widow, h. N.-s. W. Main.
 Plumb, Levi, emp. B. & B. M'fg Co., h. S. Main c. Liberty.
 Plumb, Orlando, h. N. Main n. Cooke.
 Plunkett, Rev. Bernard, res. E. Main.
 Pollard, Luther, b. C. F. Goodwin.
 Pollock, John, emp. Am. F. & C. Co., b. Crain.
 Pond, Martin A., b. Elm S. Scovill.
 Pool, Edward, b. Hopkins.
 Pope, Augustus, h. Bank S. Grand.
 Porter, A. C., h. S. Main.
 Porter, Chas. I., h. N. Main n. Grove.
 Porter, David, h. plank road.
 Porter, E. J., emp. S'll M'fg Co., h. N. Main n. Grove.
 Porter, M., emp. P. & Sons, h. N. Main n. Cooke.
 Porter, Horace, h. E. Main.
 Porter, John, emp. S'll M'fg Co., h. c. Elm & Scovill.
 Porter, Sam'l., emp. U. S. B. Co., h. N. Main N. U. S. B. Co.
 Porter, Sireno, painter, h. S.-s. W. Main.
 Porter, N., h. N. Main n. Cook.
 Post, Wm. R., h. c. Bank & Grand.
 Potter, Frederick, h. N. Main n. Elm.
 Potter, James, emp. Am. F. & C. Co., h. N. Main n. Elm.
 Potter, James B., emp. C. M'fg Co., h. W'ville road.
 Potter, Miller, emp. B. & Bros., h. E. Main n. Mill.
 Pototski, M. L., millinery, b. E. Main c. Elm.
 Powell, Edward, b. N. Main n. Grove.
 Powell, Mrs. Emily, h. N. Main n. Grove.
 Powers, Thomas, emp. B. & B. M'fg Co., h. Wolcott road.
 Pratt, Benj. A., h. Grand n. Bank.
 Preston, J., lab. h. c. Bridge & Pemberton.
 Prett, H., florist, h. Jewelers.
 Price, Mrs. ———, widow, h. Franklin.
 Pritchard, Capt. Sam'l, h. Cooke n. N. Main.
 Pritchard, Mrs. E. E., widow, h. c. Grand & Bank.
 Pritchard, E. S., widow, h. Cooke n. N. Main.
 Pritchard, Geo., h. W. Main.
 Prichard, D. M., carpt., h. E. Main c. Cherry.

Kerosene Fixtures, Burners, &c., at Whittlesey & Co.

Prichard, Lyman, lab., h. Grand n. Bank.
 Prichard, Miles L., b. E. Main c. Cherry.
 Prichard, S. N., emp. P. & A. M'fg Co., h. S. Main c. Jewelers.
 Prindle, Albert, h. W. Hill Side.
 Prince, Clark, conductor, b. Wolcott House.

Q

Quigley, W. E., blacksmith, h. Liberty c. Mill.
 Quilinton, John, emp. R. Bros., h. Wolcott road.
 Quinlan, Patrick, emp. C. M'fg Co., h. John.
 Quinn, John, lab., h. E. Main E. End.
Quinn & Murphy, grocers, Bank n. Depot.
 Quinn, John, Quinn & Murphy, b. S. Main, S. Liberty.
 Quinn, Patrick, b. Cherry, n. Elm.
 Quinn, Peter, h. Cherry, n. Elm.
 Quinn, Michael, emp. B. & B. M'fg Co., h. S. Main, S. Liberty.

R

Rady, Patrick, emp. W. C. Co., h. Baldwin.
 Raleigh, Walter, mason, h. Cherry.
 Rankin, Charles, b. Sand.
 Rankin, James, emp. C. N. Parsons, b. same.
 Ransbott, John, emp. S'll M'fg Co., h. Cooke, N. Hopkin.
 Rawley, Michael, emp. C. Benedict.
 Raymond, Lewis, J. F. Rusco & Co., h. Reynolds' Block, Centre Square.
 Read, Barney, emp. R. & Bro's, h. E. Main, E. End.
 Read, Henry, emp. L. M'fg Co., h. N. Main, N. U. S. B. Co.
 Read, Robert K., clerk, h. Hill.
 Reed, Andrew, emp. Brass Co., h. Niagara.
 Reed, Morris, butcher, b. Lawlor Hotel.
 Reed, Patrick, emp. W. Brass Co., h. Wolcott Road.
 Reed, Simon, grocer, h. c. S. Main and Grand.
 Reed, ———, sawyer, b. S. Main, N. Scovill.
 Beardon, Mrs. Mary, widow, h. Alley from Union.
 Redding, Thomas, b. Lawlor Hotel.

A Fine Assortment of Cutlery, at Whittlesey & Co.

THE A. BURRITT HARDWARE COMPANY.

A. BURRITT, Pres't.

CAPITAL, \$30,000.

A. C. BURRITT, Sec'y and Treas.

WHOLESALE AND RETAIL DEALERS IN

Plain & Galvanized Wrought Iron Pipe,

MANUFACTURERS OF

Every Description of Steam and Gas Fittings,

BRIDGE AND ROOF BOLTS, HEATERS, GLOBE VALVES, STEAM TRAPS,

Steam Gauges, Water Gauges, and Engineers' Supplies.

Exhaust Steam Heating, a Specialty.

Office, SOUTH MAIN ST., - Waterbury, Conn.

Come one, come all, to the Clothing House of J. H. D. & Co.

WATERBURY DIRECTORY.

101

Redding, Thomas, b. Lawlor Hotel.

Redshaw, Moses, emp. B. & B. M'fg Co., h. S. Main, S. the Bridge.

Reid, Miss A. A., dressmaker, h. Brown's Block, E. Main.

Reid, Garry, lab. h. Walnut.

Reid, James, emp. Am. F. & C. Co., h. Walnut.

Reis, Adrian, emp. S'll M'fg Co., h. Hayden.

Reneaud, M. L., printer Index, h. Welton.

Renfree, Philip, emp. woolen mill, h. Cherry.

Reynolds, C. DeForrest, h. 2d Ave., c. Hillside.

Reynolds, James, h. Elm, S. Scovill.

Reynolds, John, grocer, h. Elm.

Reynolds, Michael, h. Wolcott Road.

Reynolds, R. S., carpt., h. Cooke, n. Grove.

Reynolds, S., carpt., h. Elm, c. Scovill.

Rice, A. E., sec'y & treas., W. L. & C. Co., h. c. Grand and Field.

Rice, F. B., salesman, W., L. & Co., h. Grand, n. Bank.

Rice, Pierce, lab. h. E. Main, E. Orange.

Richardson, Wm. H., clerk, C. Parsons, b. same.

Richardson, W. R., clerk, fish market, b. Johnson's dining rooms.

Richards, Harry, h. Meadow.

Richards, H. B., Agt., N. R. R. Co., h. Meadow.

Richards, H. N., telegraph opp. N. R. R. F. office, b. Meadow.

Rick, Charles, emp. B. & Bro's, h. Sand.

Rick, John, emp. B. & Bro's, h. Sand.

We keep constantly on hand a full assortment of

ULSTER IRON,

ROUNDS, SQUARES, AND FLATS,

At Market Price, in lots to suit.

R. F. BLODGETT & CO.,

140 STATE STREET.

Silver Plated sets, at Whittlesey & Co.

If you wish to save money, call on J. H. DUDLEY & Co.

102

WATERBURY DIRECTORY.

Riggs, Albert, mason, 8 Rushton Block, S. Main.
Riggs, Lewis, blacksmith, h. Brown's Block, E. Main.
Rigney, B., lab. h. Pleasant.
Rigney, James, emp. S'll M'fg Co., h. Baldwin.
Rigney, Wm. F., carpt., h. Mill.
Riley, B., lab. h. Spring.
Riley, E., emp. Am. S. Co., h. Pemberton.
Riley, John M., b. H. Strom, E. Main.
Riley, M., emp. S. & J. M'fg Co., b. River.
Riley, Patrick, emp. B. & Bro's, h. Spring.
Riley, Patrick, emp. W. Brass Co., h. Baldwin.
Riley, Thomas, emp. H., B. & H., h. Brandy Hill.
Riley, Wm. E., freight agent, h. Cooke, n. Grove.
Riley, William, lab. h. Meadow, n. Bank.
Ripley, J. T., painter, h. S-s. W. Main.
Riscal, Thomas, lab. h. Wolcott Road.
Roach, John, emp. R. R., b. J. Shanly's.
Robe, A. M., carpt., h. c. Elm and Scovill.
Roberson, John, h. Walnut, N. End.
Roberts, G. W., book-keeper, W. Button Co., h. Bank, S. Grand.
Roberts, Albert H., emp. B. & B. M'fg Co., b. Crain.
Roberts, Miss Ann, h. Grand.
Roberts, E. G., h. Rushton Block, S. Main.
Roberts, George, clerk, b. junction E. Main and Cole.
Roberts, G. W., book keeper, S. & G. M'fg Co.
Roberts H. F., mail agent, h. French.
Roberts, Dr. J. R., E. Main, W. Elm.
Roberts, Miss Sarah, h. Grand.
Robinson, George, painter, h. Jackson.
Robinson, S. S., sup't S'll M'fg Co., h. N. Main.
Robbins, O. A., Cooke, Mattoon & Robbins, h. Cooke, N. Grove.
Rocker, Adolf, tailor, h. Gold.
Rocket, Wm., emp. C. M'fg Co., b. J. Shanly's.
Rodman, C. S., physician, b. 4 Scovill Block.
Roe, James E., clerk H. & W., b. Brook.
Rogers & Brother, Silver Plated Goods, Silver.
Rogers, G. W., supt. B. & J., h. Cherry.

Japanned Toilet Sets, Tea Trays, &c., at Whittlesey & Co.

WATERBURY DIRECTORY.

103

A. F. ABBOTT'S Real Estate & Loan Office

WATERBURY, CONN.

Real Estate Bought, Sold, and Rented.

Loans Negotiated for both Borrowers and Lenders. Six per cent. interest paid for money from date received to date repaid.

Fire Insurance in Responsible Companies.

Foreign Passages and Drafts. U. S. Internal Revenue Stamps for sale. Deeds, Leases, and Contracts drawn, and other Notarial Services rendered.

Office in the Naugatuck Valley Bookstore, Bank Street.

ABBOTT BROTHERS, Naugatuck Valley Bookstore,

Bank Street, Waterbury, Conn.

SPECIALTIES.

Books and Stationery, Blank Books,
Sheet Music, and Music Books, School Books and School Stationery, Sabbath School Publications, Photograph Albums,

Pictures, and Picture Frames,

Fine Oil Chromos, Fairchild's Gold Pens, Pocket Books, Diaries, Pocket Cutlery, Artists' Materials, Opera Glasses, and other Optical Instruments, Games, Fancy Articles, Birthday, Wedding, and Holiday Presents.
Pictures Framed to Order, and Book Binders'
Work done at short notice.

Window Cornices in Black Walnut, Rosewood, and Gilt.

Send your Pictures to Abbotts' and have them Framed.

Rogers, Mrs. J. A., h. Maple.
 Rogers, ———, emp. B. & J., h. Cherry.
 Root, E. T., clerk J. W. S., h 1st Ave.
 Root, George, h. Field.
 Root, George W., police, h. Bank, N. Grand, 2d story.
 Root, Henry, emp. Am. F. & C. Co., b. Field.
 Root, M. D., h. c. Elm and Scovill.
 Root, R. H., emp. S'll M'fg Co., b. N-s. Union Square.
 Root, Samuel, cutlery man'fy, h. Willow, N. of W. Main.
 Root, Timothy, emp. B. B. M'fg Co., h. Baldwin.
 Roper, Charles, emp. H., B. & H., h. Dublin.
 Roper, John, emp. H., B. & H., h. John.
 Roper, Mrs. Mary, widow, h. Baldwin, n. Bridge.
 Roraback, J. P., clerk, Scovill House, res. same.
 Rourke, M., h. River.
 Roy, Andrew, h. N. end Cooke.
 Rumpford, William, h. Cottage.
 Rusco, J. F. & Co., boots and shoes, 3 Hotchkiss' Block, E. Main.
 Rusco, J. F., J. F. Rusco & Co., res. out of town.
 Ruscutt, Horace, mason, b. N end Cherry.
 Rush, Edward, emp. Am. F. & C. Co., h. Gilbert.
 Rushton, Henry, h. Rushton Block.
 Russell, Charles, emp. C. M'fg Co., h. H. Fenn's.
 Russell, Edwin, emp. H., B. & H., h. Bank, S. Grand.
 Russell, Edward, h. Elm, S. Scovill.
 Russell, James, h. Hopkins.
 Russell, I. N., dentist, h. Union square.
 Russell, M., emp. H., B. & H., h. c. Bank and Lawrence.
 Russell, Rev. F. T., Ass. Rector St. John's Church, h. Prospect.
 Russett, Sterne, emp. P. & A. M'fg. Co., h. W. T. road.
 Ruth, Lawrence, livery, h. Waterville hotel.
 Ryan, Mrs. Ann, widow, h. E. Main E. Hayden.
 Ryan, Edward, lab., h. Jackson.
 Ryan, Edward, emp. H., B. & H., h. E. Main n. W. Road.
 Ryan, Michael, emp. B. & Bros., h. E. Main, E. End.
 Ryan, Michael, emp. H., B. & H., h. E. Main, E. Orange.
 Ryan, John, grocer, Bank n. Grand, res. same.
 Ryan, Pat., baggagemaster, h. Alley from Union.

H. N. Whittlesey & Co., Bank St., Waterbury.

Ryah, Thos. B., mason, h. Gilbert.
 Ryan, Thos., gardner, h W'ville road.
Ryder, S. N., prop. Scovill House, res. same

S

Sage, Philip, asst. book-k'pr H., B. & H., h. Bank S. Grand.
 Salts, John, h. Baldwin.
 Sanderlon, Henry, h. Liberty.
 Sandland, Chas., h. S. Main.
 Sandland, James, emp. W. Button, h. S. Main S. Liberty.
 Sandland, Joseph, saloon, h. Mill.
 Sandland, J. H., supt. S. M. M'fg Co., h. Prospect.
 Sanford, R. B., emp. S. M. M'fg Co., h. Union Square.
 Satchwell, H. W. H., printer, h. W. Hill Side.
 Sault, Miss, h. Clay.
 Saunders, John, h. Dublin.
 Saunders, Peter A., barber, h. Cooke, N. Hopkin.
 Sawn, Chas., emp. P. & A. M'fg Co., h. W. Main.
 Sawn, Daniel, emp. W. P. & Co., h. W. Main.
 Saxe, Christopher, h. Union.
 Saxe, C. F., h. Union.
 Saxe, John L., h. Union.
 Sayers, J. W., grocer, b. Wall.
 Sayers, Robt., clerk, b. Wall.
 Scaden, Pat., emp. W. Brass Co., h. Wolcott road.
 Scanlon, M., lab., h. Scovill.
 Schark, F., tailor, h. Prospect.
 Schenck, John, painter, h. Bank, N. Grand, 2d story.
 Schlog, G., emp. B. & B. M'fg Co., h. Bank c. John.
 Schwartz, S., saloon, Bank N. Grand, h. same.
 Seitzinger, Amos, h. S. Main, S. Liberty.
 Scofield, Chas. W., tinner, h. Cassett n. High.
 Scolley, John, emp. B. & Bros., h. E-s. W. Main.
 Scollay, Wm., painter, h. E-s. W. Main.
 Scott, Miss Alfred, widow, h. n. M. E. Church.
 Scott, Dwight, b. Bank, S. Grand.
 Scott, Joseph, baker, h. 4 Central Row.

H. N. Whittlesey & Co., 305 Chapel St., New Haven.

WATERBURY BRASS CO.

Store, 52 Beekman, St., New York.

WATERBURY, CT.

MANUFACTURERS OF

Rolled, Sheet, and Platers'

BRASS, GERMAN SILVER,

BRASS, COPPER, AND GERMAN SILVER WIRE,

Patent Rolled Brass Kettles and Wash Basins,

BRASS, COPPER, AND GERMAN SILVER TUBING,

COPPER RIVETS AND BURS, &c., &c.

Largest assortment at the one price store of J. H. D. & Co.

WATERBURY DIRECTORY.

107

Scott, Mrs. L., widow, h. Maple.
 Scott, M., emp. B. & Bros., b. E. Main W. Elm.
 Scott, Wm., h. Bank S. Grand.
 Scovill, Mrs. Edward, widow, h. Prospect c. Grove.
Scovill House, S. N. Ryder, prop., Center Square.
Scovill House, Livery, rear Scovill House.
 Scovill, H. W., b. N.-s. Center. Square.
 Scovill, J. C., h. 6 Scovill block, Main.
 Scovill, Mrs. J. M. L., widow, h. N.-s. Center Square.
Scovill Manufacturing Co., Mill.
 Scully, J., saddler, h. Elm.
 Scully, Patrick, lab., h. c. Mill and Clay.
 Sealey, C., carpt., b. S. Main N. Scovill.
 Sears, John, carpt., h. Hill.
 Sears, John, grocer, h. Wall.
 Sears, John, h. c. Bridge and Pemberton.
 Sears, Thos., lab., h. Baldwin.
 Sears, Thos., lab., h. Wall.
 Sears, Thos., Jr., h. Wall.
 Sedgwick, Benj., emp. W. Buckle Co., h. S. Main S. the Bridge.
Seely. W. R., bookbindery, h. Waterville.
 Seery, Thos., emp. W. Brass Co., h. W'ville road.
 Seery, Thos., emp. W. Brass Co., h. W'ville road.
 Seidel, F., mer. tailor, h. S. Main, N. Grand.

CLARK & CO.,

IMPORTERS AND DEALERS IN

IRON, STEEL, VISES, ANVILS, BOLTS,*Springs, Nuts, Rivets, Fire Brick, &c.*

Also, Spokes, Rims, Hubs, Wheels, Shafts, Poles, Seats, &c.,

No. 104 Front Street,

Corner of Ferry Street,

HARTFORD, CONN.

GEO. H. CLARK.

L. L. ENSWORTH.

H. N. Whittlesey & Co., Importers and Jobbers.

Price the lowest at J. H. DUDLEY & Co., next door to P. O.

108

WATERBURY DIRECTORY.

Sex, ———, emp. B. & Bros., b. S. Main, N. Scovill.
Seydes, Patrick, mason, h. Hill.
Seymour, Chas. E., emp. W. C., h. Elm S. Scovill.
Seymour, Henry, emp. C. M'fg Co., h. W.-s. Union Square.
Seymour, Robt. S., emp. W. C. Co., h. Cooke, N. Grove.
Shananan, Pat., emp. B. & Bros., h. Jackson.
Shanahan, Dennis, tanner, h. E. Main.
Shannah, J., emp. W. Buckle Co., h. Baldwin.
Shannah, Pat., emp. B. & B. M'fg Co., h. Pleasant.
Shannah, Wm., lab., h. Brown.
Shanly, John, Dealer, in Groceries and Provisions, Teas,
Coffees, and Spices, Flour and Feed; also, Ales, Wines
and Liquors, Wholesale and Retail, W. Main.
Shannan, David, h. Union.
Shannan, Wm., emp. Rogers & Bros., h. Meriden road.
Shannan, ———, h. Orange.
Sharpe, Mrs. Sarah A., widow, h. junction E. Main and Cole.
Sharper, Benj., barber, h. rear Second Congregational Church.
Sharpless, Miss L. M., b. Hotchkiss Block.
Shaw, John, lab., h. Baldwin.
Shaw, M., emp. B. & Bros., h. E. Main, E. End.
Shaw, P., emp. W. Brass Co., h. E. Main, E. End.
Shay, B., mason, h. Wall.
Shay, Sylvester, h. Baldwin.
Shea, D., grocer, h. Baldwin, over store.
Shea, John, clerk D. Shea, b. same.

HOBSON'S CHOICE STEEL.

We have constantly on hand this Superior Steel.

FLATS, SQUARES, OCTAGON, AND ROUNDS,

FOR SALE IN LOTS TO SUIT.

R. F. BLODGETT & CO.,

No. 140 State Street.

H. N. Whittlesey & Co., China, Glass, &c.

WATERBURY DIRECTORY.

109

APOTHECARIES' HALL CO.,

[Established 1849.]

DRUGGISTS,

Exchange Place, - Waterbury, Conn.

Have constantly on hand a large assortment of

DRUGS, MEDICINES, OILS, GLASS,

BRUSHES, DYE STUFFS, at Low Prices

Wholesale Dealers in Oil Vitriol, Aqua Fortis, Nitric and Muriatic Acids,
Cyanide Potash, Quicksilver, Potash, Glue, Twine, Lacker, and
Manufacturers' Goods generally.

WHITE LEADS, ZINCS, & COLORS,

A very large stock.

Kerosene, Lard, Whale, Sperm and Linseed Oils.

PURE WINES AND LIQUORS for Medicinal and Family Use.

LEAVENWORTH & DIKEMAN,

Exchange Place,

Druggists & Apothecaries,

A large and complete assortment of

DRUGS, MEDICINES, ACIDS,

Manufacturing Chemicals,

Perfumery & Fancy Goods,

AT THE LOWEST PRICES.

Particular Attention Paid to Prescriptions.

Flower Seeds and Plants in their Season.

We sell the Paragon Shirt, J. H. DUDLEY & Co.

110

WATERBURY DIRECTORY.

Shea, Pat., emp. F. F., b. Jackson.
Shealds, John, h. Canal.
Sheard, Peter L., h. N. Main, N. U. S. B. Co.
Shearn, Edward, h. Meadow n. Grand.
Shearn, James, emp. W. Brass Co., h. Wolcott road.
Shearn, John, emp. S'll M'fg Co., h. Baldwin.
Sheeran, Thos., emp. B. B. M'fg Co., h. Willow, N. of W. Main.
Shegel, T. P., emp. P. & A. M'fg Co., h. John.
Shelton, Miss Estelle, h. Second ave.
Shelton, J. H., emp. B. & B. M'fg Co., h. 2d Ave.
Shepard, E. E., emp. B. & J., h. S. Main n. Grand.
Shepard, Francis, carpt., h. Cherry, n. E. Main.
Shepard, George, emp. W. Buckle Co., h. S. Main S. Liberty.
Shepard, T. E., emp. Am. P. Co., h. Maple.
Shepard, Wm., emp. W. Buckle Co., h. S. Main S. Liberty.
Shepardson, A. O., clerk, E. S. Hoyt's, b. Cherry.
Shepardson, Otis, emp. U. S. B. Co., h. Cherry.
Sherlock, M., emp. F. F., h. Leonard.
Sherman, Mrs. N. M., widow, h. Linden.
Sherman, Albert, emp. W. Brass Co., h. W. Hill Side.
Shields, James lab., h. Jackson.
Shields, John H., h. Elm S. E. Main.
Shiple, A. J., emp. S'll M'fg Co., h. High.
Shiple, R. J., emp. S'll M'fg Co., h. E. Main n. Mill.
Shoharo, John, emp. B. & B. M'fg Co., h. Baldwin.
Shriver, Mingo, waiter, Scovill House.
Shumway, George, coachman, h. Canal.
Sides, Wm., emp. H. B. & H., h. Hopkin.
Siebert, F., grocer, Riverside c. Bank.
Siebrecht, E., h. alley from Union.
Signey, Moses, b. C. F. Goodwin's.
Simmons, Miss Lizzie, at Am. R. Co., b. 5 Rushton block.
Simons, A. B., carpt., h. Hopeville Road.
Simons, A. B., h. Baldwin.
Simons, Hiram, engineer, h. Grand.
Simons, K. H., carpt., h. Elm n. N. Main.
Simons, Philip, mer. tailor, h. Linden.
Simpson, Chas. H., b. E.-s. Bishop.

H. N. Whittlesey & Co., established 1836.

More of those stylish Hose just received, J. H. DUDLEY & Co.

WATERBURY DIRECTORY.

111

Simpson, F. G., h. E.-s. Bishop.
Simut, Wm., emp. P. & A. M'fg Co., h. E. Main n. Wall.
Singleton Bros., Webbing M'fg, Brown.
Singleton, James, Singleton Bros., h. Jewelers.
Singleton, J. S., Singleton Bros., h. Dover.
Sisters, Cong. N. D., c. Elm and Scovill.
Skidmore, Henry A., clerk, b. Cooke, n. N. Main.
Skinner, Chas., painter, h. Grove.
Slade, Thos., emp. I. D. Clinton, res. same.
Slater, Miss A. S., h. S. Main, S. Jewelers.
Slater, Miss, Kate, h. S. Main S. Jewelers.
Slavan, John, lab., h. Dublin.
Slavan, James, lab., h. Dublin.
Smith, A. E., h. S. Main n. Clay.
Smith, A. S., b. Wm. Hall E. Main.
Smith, Charles A., emp. S'll M'fg Co., h. Buckingham.
Smith, Charles H., clerk, J. W. S., b. Leavenworth.
Smith, D. L., emp. W. Buckle Co., h. S. Main.
Smith, E. A., W. Buckle Co., h. S. Main n. Clay.
Smith, Miss E. E., Principal Young Ladies' Seminary, res. same,
c. Grove and Cooke.
Smith, Edwin, emp. Am. F. & C. Co., h. W. Main.
Smith, E. S., with The S. & G. M'fg Co., b. Hopeville.
Smith, E. W., The T. C. Co., h. S. Main n. Meddow.
Smith, F. B., foreman J. Dutton's, h. Franklin.
Smith, F. H., h. Cherry n. Walnut.
Smith, G., emp. H. B. & H., h. Brooklyn.
Smith, George W., h. 10 Rushton block.
Smith, I. M., emp. S'll M'fg Co., h. Baldwin c. Mill.
Smith, John E., Prest. The S. & G. M'fg Co., h. Hopeville.
Smith, J. W., Ins. Agt., h. Leavenworth.
Smith, M., watchmaker, H. & D. Wells, h. N. Main.
Smith, N. & Son, Grocer's Bank.
Smith, N., N. Smith & Son, h. N. Main n. Cooke.
Smith, Rufus P., N. Smith & Son, h. N. Main n. Cooke.
Smith, Newton, N. Smith & Son, h. N. Main n. Cooke.

Country Stores supplied by Whittlesey & Co.

WM. H. COER & SON,

MANUFACTURERS OF ALL KINDS OF

DOMESTIC CIGARS,

South Main St., Waterbury, Conn.

Having made arrangements with some of the leading Tobacco Houses in New York, so that we have the advantage of a continual supply of

CHEWING & SMOKING TOBACCO,

FRESH FROM THE FACTORIES EVERY WEEK.

We are now prepared to sell at Wholesale and Retail, as low if not lower, than can be bought in New York City, Hartford, New Haven, or elsewhere.

SNUFF, PLUG TOBACCO, MEERSHAUM & BRIAR PIPES,

FANCY ARTICLES, &c., &c.

WILLIAM H. COER, }
JAMES E. COER. }

*Wm. H. Coer & Son.***BANNON BROS.**

DEALERS IN

CHOICE GROCERIES,

Provisions, Flour, Feed,

TEAS, COFFEES, SPICES, &c.

East Main Street,

C. R. BANNON, }
W. C. BANNON. }

WATERBURY, CONN.

J. H. DUDLEY & Co. are the most popular Clothiers in town.

WATERBURY DIRECTORY.

113

Smith, Orin, emp. Am. P. Co., h. Hill.

Smith, Patrick, h. Baldwin c. Mill.

Smith, Peter, h. Baldwin, c. Mill.

Smith, Philip, lab., h. Gilbert.

Smith, Philo, photographer, h. Center Square, Burrett block.

Smith, Mrs. Polly C., widow, h. Cherry N. Walnut.

Smith, Robt. R., carpt., h. Grand c. C. Place.

Smith, Robt. M., music teacher, b. Cherry c. High.

Smith, Reuben, printer, b. Bank S. Grand.

Smith, Mrs. S., widow, h. c. W. Main and Willow.

Smith, Theo., baker, h. Mill.

Smith, Walter, waiter, W— House, res. same.

Smith, Walter J., h. Hill.

Smith, Wm., machinist, h. alley from Union.

Smith, Wm., emp. Am. F. & C. Co., h. High.

Smith, Wm., jeweler, h. N. Main, n. Grove.

Smith, ———, emp. B. & B. Mfg Co., b. S. Main, n. Factory.

Smith, ———, blacksmith, h. Scovill.

Smith, Mrs. ———, widow, h. Gilbert.

Snagg, P. F., cutter, h. Cooke n. N. Main.

Snow, Dr. E. G., Exchange place, h. Elm, S. Scovill.

Snow, F. E., h. Elm, S. Scovill.

Snow, Wm., Union Market, Dealer in Beef, Pork, Lard, Poultry, Game, and all kinds of meats. My meats are butchered the night previous to hanging in the market. S. Main, h. W. Main.

CLARK & CO.,

IMPORTERS AND DEALERS IN

IRON, STEEL, VISES, ANVILS, BOLTS,*Springs, Nuts, Rivets, Fire Brick, &c.*

Also, Spokes, Rims, Hubs, Wheels, Shafts, Poles, Seats, &c.,

No. 104 Front Street,

Corner of Ferry Street,

HARTFORD, CONN.

GEO. H. CLARK.

L. I. ENSWORTH.

10*

Somers, Dwight, emp. B. & B. M'fg Co., h. c. Mill and S. Main.
 Somers, Elliott, emp. S'll M'fg Co., b. S. Main n. Meadow.
 Somers, George E., emp. B. & B. M'fg Co., h. E.-s. Center Sq.
 Somerville, J. A., emp. S'll M'fg Co., h. Cherry.
 Southwick, A. M., fish market, h. Grove, e. N. Main.
Spalding, W. A., druggist, bank, n. Grand, res. 'same.
 Spear, Mrs., widow, h. Bank, S. Grand.
 Spellman, John, clerk J. Ryan's, b. same.
 Spellman, M., emp. H., B. & H., h. Baldwin, n. Bridge.
 Spellman, Patrick, h. R. R. hill.
 Spencer, F. A., supt. W. Brass Co., h. E.-s. N. Main below Cooke.
Spencer, I. A., grocer, h. e. E. Main and Hayden.
Spencer, Willard, 1st Selectman, City Hall Building, h. N. Main.
 Spender, F., b. S.-w. e. Union Square.
 Spender, Joseph, b. S.-w. e. Union Square.
 Sperry, Mrs. Anson, widow, h. N.-s. W. Main.
 Sperry, Edwin, cooper, h. Sperry.
 Sperry, Henry, emp. Am. F. & C. Co., h. N.-s. W. Main.
Sperry, M. L., Secretary S'll M'fg Co., b. 4 Scovill block, S. Main.
 Sperry, S. M., laundry, b. Bank N. Grand, 2d story.
 Spruce, James, emp. S'll M'fg Co., h. Cherry c. Walnut.
 Spruce, Mrs. James, widow, h. Cooke N. Grove.
 Squires, Charles M., emp. H., B. & H., h. alley n. Scovill.
 Squires, W. J., machinist, h. State, n. Grand.
 Strahan, Patrick, h. Walnut.
 Stahlberg, J. A., ass't civil engineer, W. & B., b. Wolcott House.
 Stalford, Thomas, lab., h. ave from Grand.
 Stanard, ———, book-keeper, Am. Pin Co., b. N-s Center Sq.
 Stancliff, C. H., manager, W. U. T. Co., h. Grove, E. Cooke.
 Standish, L. H., tobacconist, res. Exchange Place.
 Stanley, James, h. S-s. W. Main.
 Stanley, John, tailor, b. E. Main, n. Elm.
 Stanley, Wm., Matthews & Stanley, h. Maple.
 Stannard, R. R., book-keeper, B. & J., b. W. Main.

Decorated Dining and Fruit Sets at Whittlesey & Co.

A. BURRITT, Pres't.

A. C. BURRITT, Sec'y and Treas.

THE A. BURRITT HARDWARE CO.

Capital, \$30,000.

JOBBERS AND DEALERS IN

Foreign and Domestic Hardware, ENGLISH AND AMERICAN IRON,

Cut and Wrought Nails; Carpenters' Tools in Sets, &c.

Stoves, Tinware, Tin Roofing, Jobbing.

Agricultural Tools of every description.

AGENTS FOR

WM. JESSOP & SONS' BEST CAST STEEL, 'NEW ENGLAND CO'S SCREWS.

Stapleton, John, emp. Am. S. Co., b. State.
 Stapleton, Patrick, lab., b. State.
 Steele, E. D., sec'y W. Brass Co., h. Grand, n. State.
 Steele, Elisha, emp. U. S. B. Co., h. Liberty.
 Steele, Frederick, h. Elm, S. Scovill.
 Steele, Norman, h. Elm, S. Scovill.
 Steele, Sherman, h. Cottage Place.
 Steele, W. R., clerk, W. & Co., b. Cottage Place.
 Steele & Johnson, Button Co., Jewelers.
 Stevens, Clarence, emp. W. Buckle Co., b. Jewelers.
 Stevens, George, h. Jewelers.
 Stevens, John, emp. B. & B. M'fg Co., b. Jewelers.
 Stevens, Joseph, emp. Am. F. & C. Co., b. Gilbert.
 Stevens, L., b. Wolcott House.
Stevens, O. H., sec'y Blake & Johnson, h. Grand.
 Stevens, Patrick, lab., h. Dublin.
 Stevens, Miss Susan, h. c. S. Main and Jewelers.
 Stevens, Thomas, lab., h. Dublin.
 Stevens, ———, emp. U. S. B. Co., b. N. Main, n. Grove.
 Stevinson, Mrs. David, widow, h. Cooke, N. Hopkins.
 Stickney, J. W., emp. B. & B. M'fg Co., h. Franklin.
 Stockman, A., b. S-w. c. Union Square.
 Stocking, A. G., emp. B. & Bro's, h. S. Main, S. Grand.
 Stocking, Chas. L., clerk, B. & B. M'fg Co., b. S. Main, S. Grand.
 Stocking, George, emp. B. & Bro's, h. S. Main, S. Grand.
 Stocking, Henry, emp. P. & A. M'fg Co., h. S. Main, S. Grand.
 Stocking, John M., emp. L. M'fg Co., h. State.
 Stone, Mrs. E., widow, h. E. Main, E. Hayden.
 Stone, Mrs. E. G., widow, h. N. Main, n. Grove.
 Stone, W. A., 4 Rushton Block, S. Main.
 Story, Richard, emp. S'll M'fg Co., h. Dublin.
Storz, Andrew, Saloon, h. Meadow.
 Strausberg, W. A., clerk, b. Wolcott House.
 Strauss, Frederick, tobacconist, h. N. Elm.
 Straw, Joseph, emp. C. M'fg Co., h. Brooklyn.
 Stroble, ——— emp. H., B. & H., h. Scovill.
 Strom, Henry, saloon, E. Main.

Argand Burners and others at Whittlesey & Co's.

Strong, Mrs. ———, widow, h. Union.
 Stubbs, William, h. W. Hillside.
 Sullivan, Eugene, grocer, h. Scovill, over store.
 Sullivan, James, tanner, h. E. Main.
 Sullivan, John, emp. B. & Bro's, h. Scovill.
 Sullivan, John, b. Union.
 Sullivan, J., tanner, h. Baldwin.
 Sullivan, M., emp. B. & Bro's, h. Scovill.
 Sullivan, Morris, grocer, h. Scovill, over store.
 Sullivan, Rev. Robert J., res. E. Main.
 Sullivan, ———, h. Pemberton.
 Sutton, James, lab. h. R. R. Hill.
 Swartz, John L., emp. H., B. & H., h. Leonard.
 Swavil, Christian, baker, h. High.
 Sweaney, Wm., emp. S'll M'fg Co., h. Hill.
 Swift, John, emp. H., B. & H., h. N. Main, n. Grove.
 Symington, James, cigar m'fy, h. over I. D. Clinton's.

T

Taussig, Joseph, Miller & Taussig, h. Bowditch Block, Bank.
 Taylor, James, tanner, h. E. Main.
 Taylor, Michael, h. R. R. Hill.
 Taylor, Samuel, emp. S'll M'fg Co., h. Cherry.
 Taylor, Samuel, emp. S'll M'fg Co., h. E. Main, n. W. Road.
 Taylor, Thomas R., salesman, B. M. & Co., b. c. W. Main and Wil-
 low.

CLARK & CO.,

IMPORTERS AND DEALERS IN

IRON, STEEL, VISES, ANVILS, BOLTS.

Springs, Nuts, Rivets, Fire-Brick, &c.

Also, Spokes, Rims, Hubs, Wheels, Shafts, Poles, Seats, &c.,

No. 104 Front Street,

Corner of Ferry Street,

HARTFORD, CONN.

GEO. H. CLARK.

L. L. ENSWORTH.

Glass Shades for Wax Flowers at Whittlesey & Co.

Tennian, Mrs. B., widow, h. River.
Terrell, Mrs. A., widow, h. S-s. W. Main.
Terrell, Burton, emp. Am. F. & C. Co., h. Crain.
Terrell, emp. S'll M'fg Co., h. S-s. Union Square.
Terrell, George F., emp. S'll M'fg Co., h. Mill.
Terrell, Henry, clerk. M. & T., b. S. Main, n. Scovill.
Terrell, Horace, h. Mill.
Terrell, L. L., saloon, h. S. Main, c. Union.
Terrell, emp. Am. F. & C. Co., b. N-s. W. Main.
Terry, C. E., The T. C. Co., h. S. Main, head of Meadow.
Terry, George E., Kellogg & Terry, h. Cooke, n. Grove.
Terry, S. pres't, The T. C. Co., h. S. Main, N. Meadow.
Terry, S. B., Jr., treas. The T. C. Co., h. Field.
Terry, S. G., clerk, h. Union Square.
Terry, S. M., sec'y The T. C. Co., h. S. Main, N. Meadow.
Thacher, Charles, h. Meadow, S. Bank.
Thalinger, S., barber, h. Brown's Block, E. Main.
The A. Burritt Hardware Co., S. Main.
The Curtiss Lumber Co., c. Grand and Willow.
The Maltby, Hopson & Brooks M'fg Co.
The Plume & Atwood M'fg Co., Bank.
The Plymouth Granite Co., Bank, n. Depot.
The Silas Bronson Library, Center Square.
The Smith & Griggs M'fg. Co., Hopeville.
The Terry Clock Co., Manhan, W. E.
The Valley Index, Cooke, Mattoon & Robbins, Publishers
and Proprietors, Bank, n. Grand.
Thomas, G. B., emp. B. & B. M'fg Co., h. Jewelers.
Thomas, E., b. H. Strom, E. Main.
Thomas, George B., City Mayor, City Hall Building, h. Jewelers,
n. S. Main.
Thomas, Nelson, h. Cooke, S. Hopkins.
Thompson, George T., sup't Am. F. & C. Co., h. c. Grand and
State.
Thompson, James, h. Pleasant.
Thompson, John, emp. W. Brass Co., h. Dublin.

Stone Ware, superior quality, at Whittlesey & Co.

Established, 1871.

I. W. MONTAGUE, JR. & CO.,

Wholesale and Retail Dealers in

CLOTHING

Hats, Caps, Furs,

AND

Gents Furnishing Goods

TRUNKS,

BAGS, AND UMBRELLAS.

Strictly One Price. The lowest cash value of all goods
marked in plain figures.

BROWN'S FIVE STORY BLOCK.

**EAST MAIN STREET,
WATERBURY, CONN.**

Thompson, J., b. J. Reynolds, Elm.
 Thompson, Henry, emp. B. & B. M'fg Co., h. Jewelers.
 Thompson, P., h. River.
 Thompson, R. lab., h. Dublin.
 Thompson, R., emp. H., B. & H., h. Baldwin, n. Bridge.
 Thumbway, —emp. H., B. & H., h. n. John.
 Thorp, S., music teacher, h. Bank, rear of Abbott Bro's.
 Tims, John, lab. h. alley from Union.
 Toban, James, mason, b. E. Main, E. Hayden.
 Todd, Miss, h. Camp, N-end Cherry.
 Tolles, Anson, clerk, M. & T., b. J. Trott, S. Main.
 Tomlinson, N. W., shoemaker, h. Camp, N. end Cherry.
 Tompkins, Frank, emp. S'll M'fg Co., h. Orange.
 Tompkins, Fred'k, S'll. M'fg Co., h. Walnut.
 Tompkin, George, emp. S'll M'fg Co., h. 3 Scovill Block.
 Tompkins, Merritt, emp. S'll M'fg Co., h. Walnut.
 Tompkins, Thomas, lab. h. Elm, S-e. Main.
 Tompkins, Willard, emp. S'll M'fg Co., h. S. Main, Meadow.
 Tool, Edward, lab. h. Hopkin.
 Toucey, Levi H., tinner, h. Scovill.
 Townsend, Mrs. George L., widow, h. Cooke, c. Grove.
 Tracy, Edward, h. E. Main, n. Wall.
 Tracy, George, Eldridge & Tracy, h. S. Main.
 Trask, Dexter, h. N-s. W. Main.
 Treadway, Charles, emp. W. C. Co., h. Cooke, n. N. Main.
 Treadway, C. S., teller, Waterbury Nat'l Bank, b. Cooke, n. N. Main.
 Treat, John, emp. W. Button Co., h. Bank, S. Grand.
 Treat, J. O., emp. W. C. Co., h. Elm, S-e. Main.
 Treat, O. R., h. Dover.
 Tros, Fortune, b. H. Strom, E. Main.
 Trott, John T., Meigs & Trott, h. S. Main, over store.
 Trowbridge, S. W., clerk, E. R. L., h. Judd, n. W. Main.
 Trowbridge, Timothy L., hatter, h. Judd.
 Trumbull, L. L., boots and shoes, h. Franklin.
 Tucker, E., machinist, h. N. Main, N. Elm.
 Tucker, G. W., sec'y Am. R. Co., 5 Scovill Block.
 Tucker, Wm., carpt., b. Arcade House.

White China Tea Sets, at Whittlesey & Co.

Tuite, A. J., painter, h. W. Main, n. R. R.
 Tuite, James, emp. Am. F. & C. Co., h. W. Main, n. R. R.
 Tullivan, Thomas, lab., b. c. Elm and Scovill.
 Turley, James, emp. Am. P. Co., h. Dublin.
 Turley, James, mason, b. c. Elm and Scovill.
 Turley, Michael, h. Hopkins.
 Turley, James, h. Hopkins.
 Turley, William, lab. b. c. Elm and Scovill.
 Turner, Charles P., emp. S'll M'fg Co., h. Walnut, c. Orange.
 Turner, E. T., dry goods, h. Elm, n. S. Main.
 Turner, George, emp. Am. R. Co., b. Meadow, S. Grand.
 Turner, Leonard, barber, h. n. 2d Cong'l Church.
 Turns, George, h. Baldwin.
 Turrell, Hubbard, h. 2d Ave.
 Turrell, Wm., painter, b. E. Main, n. M. E. Church.
 Tuttle, Dantel, res. Union Square.
 Tuttle, E. D., agent, S'll M'fg Co., h. Union Square.
 Tuttle, E. D., agent, S'll M'fg Co., h. Field.
 Tuttle, William, ins. agent, h. Union.
 Tyian, William, emp. B. & Bro's, h. N. end Cooke.
 Tyler, James, emp. S'll M'fg Co., b. L. S. Beach.
 Tyler, ———, b. Orange.
 Tyler, ———, emp. Am. F. & C. Co., h. N-s. Union Square.
 Tynan, John, emp. W. Button Co., h. High.
 Tynan, T., shoemaker, h. Wall.

U

Uffendill, John, emp. H., B. & H., h. Leonard.
 Uffendill, Mrs. ———, widow, h. Leonard.
 Umberfield, Frank, emp. B. & B. M'fg Co., b. J. M. Granniss'.
 Umberfield, Miss Ella, b. W. Hillside.
 Umberfield, Mrs. M., widow, h. W. Hillside.
 Upson, A. S., Upson & Co., h. 1st Ave.
 Upson, C. Dwight, emp. H., B. & H., h. Cherry.
 Upson, Charles N., h. Grove, c. Prospect.
 Upson, E. A., ice, h. E. Main.
 Upson, Frank, clerk, J. R. A., b. Grove, c. Prospect.

Festivals, &c., supplied with Crockery, at Whittlesey & Co.

UNITED STATES BUTTON CO.

North Main Street,

WATERBURY, CONN.

ORGANIZED 1865. CAPITAL, \$100,000.

R. E. HITCHCOCK, President.

A. C. NORTHROP, Secretary.

MANUFACTURE

BRASS AND METAL GOODS.

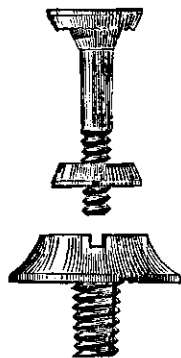

Wrought Brass Screws,
Rivets and Bolts.

PATENTED, DECEMBER 21st, 1869.

For Water and Gas Fix-
tures, Saws, Machinery,
or any other use where an
Extra Large Head is wan-
ted on a small shank.



Cock Screws, Nuts and Washers, Spring

Washers, Safety Chains. Hoop Skirt Slides,
Buckles, Eyelets, Hooks and Eyes.

Gilt and Plated, Military, Police,
Railroad, College, and School

BUTTONS.

N. B. Orders for any Article made from Brass, or other Metals, will receive special attention.

Largest stock (not store) in New Haven Co., is J. H. D & Co's.

WATERBURY DIRECTORY.

123

Upson, I. L., emp. W. C. Co., h. c. W. Main and Willow.
Upson, Jesse, emp. B. & B. M'fg Co., S. Main, S. the Bridge.
Upson, Le Roy, book-keeper, R. & Bro., h. Cooke, N. Hopkins.
Upson, Miss O., h. S. Main, S. Liberty.
Upson, Wm. G., emp. Am. F. & C. Co., b. N-s. W. Main.
U. S. Button Co., North Main.

V

Vaill, H. C., emp. W. C. Co., h. Franklin.
Vance, Henry, shoemaker, h. Orange.
Van Dusen, John, b. C. F. Goodwin.
Vickers, R. plasterer, h. Elm, S-e. Main.
Vine, Wm., emp. Am. F. & C. Co., b. Johnson's dining room.
Vogel, Charles, tinner, h. Elm.
Vogel, F. E., emp. R. Bro's, h. E. Main.

W

Wade, H. L., Sec'y W. C. Co., b. Scovill House.
Wagner, Frederick, tailor, h. Sand.
Wales, Amos, emp. S'll M'fg Co., h. Cherry.
Walker, Alex., emp. Am. S. Co., h. Mill.
Walker, George, emp. Am. P. Co., h. Cassett, n. High.
Walker, H., b. Bank, S. Grand.
Walker, H. R., teaming, h. Bank, S. Grand.
Walker, Jerome W., organist, h. State.
Walker, John H., emp. S'll M'fg Co., b. Bank, S. Grand.
Walker, Thomas B., emp. H., B. & H., h. Brooklyn.
Wallace, James, emp. B. & B. M'fg Co., h. Wolcott Road.
Wallace, James, h. E. Main.
Wallace, M., saloon, E. Main.
Wall, Michael, h. n. R. Bro's.
Walsh, Patrick, emp. P. & A. M'fg Co., h. Hayden.
Ward, Benj. J., clerk, Wolcott House, res. same.
Ward, Patrick, emp. S'll M'fg Co., h. Hill.
Ward, Peter, h. Walnut, N. End.
Ward, Peter, emp. B. & Bro's, h. N-end Cooke.

Vases, Statuettes, &c., at Whittlesey & Co.

Call on J. H. DUDLEY & Co. before purchasing elsewhere.

Ward, John, h. N-end Cooke.
Ward, Matthew, lab. h. Hill.
Ward Wm. C. J., emp. C. M'fg Co., h. W. Hillside.
Ward, Wm., McNally & Ward, b. E. Main, n. Elm.
Ward, Wm., clerk, T. McCann, b. High.
Warner, Mrs. Ann, widow, h. Clay.
Warner, Charles A., emp. S'll M'fg Co., h. Franklin.
Warner, Mrs. C., widow, h. Willow S. of W. Main.
Warner, Darwin, salesman, B. M. & Co., b. Linden c. Grove.
Warner, F. A., emp. C. M'fg Co., h. Sperry.
Warner, H. D., book-k'r the S. & G. M'fg Co., b. c. Grand and Willow.
Warner, Hobart, emp. S. & J. M'fg Co., h. Meadow.
Warner, Leslie E., ass't. book-k'r Brown & Bros., h. Oakville N. Main.
Warner, O. J., Warner, Peck & Co.
Warner, Peck & Co., Lumber, Meadow.
Warner, Wooster, h. N-s. W. Main.
Warren, Wm., b. c. Cole and Scovill.
Waterbury Brass Co., Manhan.
Waterbury Buckle Co., S. Main.
Waterbury Button Co., S. Main.
Waterbury Clock Co., S. Main.
Waterbury Concrete Pavement Co., P. O. Box 808.
Waterbury Lumber and Coal Co., Meadow.
Waterbury National Bank, Bank c. Grand.
Waterbury Savings Bank, c. Center Square and N. Main.
Waterbury Suspender Co., Elm.
Waters, G. H., dentist, h. Cherry.
Waters, W. A., dentist, h. Cherry n. High.
Watson, Chas., h. Scovill.
Watts, John, emp. S'll M'fg Co., h. Pemberton.
Watts, Samuel, printer, b. Arcade House.
Watts, Thos., h. Mill.
Wayland, C. N., Treas. Elton Banking Co., h. Church c. Grand.

Bronze Parlor Lamps, at Whittlesey & Co.

\$5.00 saved by purchasing a suit of Clothes of J. H. D. & Co.

Way, C. H., mason, b. Arcade House.
Way, Jarvis, Draining Pipe M'fg, h. Liberty.
Way, John H., book-k'r, S. & J. B. Co., b. S. Main.
Webb, James M., h. N-s. W. Main.
Webb, Wm. S., salesman, M. & P., b. Walnut.
Webb, Wm., emp. Am. F. & C. Co., h. Walnut.
Webster, C. B., Coal, h. S. Main n. Meadow.
Webster, Chas. E. H., b. 1 Scovill Block.
Webster, Mrs. Clarissa, widow, h. Franklin.
Webster, E. W., boots and shoes, h. 1 Scovill Block.
Webster & O'Neil, Attorneys, Bank.
Webster, John W., Webster & O'Neil, h. Field.
Webster, Mrs. Truman, widow, h. Cherry.
Wedge, Curtis, clk., B. F. Hotchkiss, b. E. Main.
Weeden, Frank, b. 5 Scovill Block.
Weeden, J. H., h. 5 Scovill Block, S. Main.
Welch, Garritt, h. Baldwin.
Welch, J., emp. W. Brass Co., h. E. Main E-end.
Welch, James, h. Wall.
Welch, Michael, h. Cooke n. Buckingham.
Welch, Richard, O. Woods & Co., h. Franklin.
Welch, Thos., mason, b. Atlantic Saloon, Bank.
Welch, Thos., emp. Am. F. & C. Co., h. Waterville road.
Welch, —, b. E. Main W. Elm.
Welch, Mrs., widow, h. Hill.
Weller, H. D., salesman, B. M. & Co., b. Cooke n. N. Main.
Wells, Alfred, White & Wells, h. Cherry.
Wells, A. H., emp. B. & Bros., h. Cooke.
Wells, Edward T., emp. the T. C. Co., h. N. Main n. Grove.
Wells, H. & D., jewelers, Bank.
Wells, D., H. & D. Wells, h. Willow.
Wells, H., H. & D., Wells, h. Willow.
Wells, James, emp. B. & J., h. N. Main n. Grove.
Wells, John B., clk. Fred M. H.
Wells, J. W., emp. B. & Bro's., b. E-s. Center Square.
Wells, Thos., emp. P. & A. M'fg Co., h. ave. from Grand.
Welton, B., insurance agt., h. Buck's Hill.

Tete-a-Tete Sets, at Whittlesey & Co.

Welton, C. A., blacksmith, h. Spring.
 Welton, David, h. High.
 Wenk, Frank, clk. P. Simon's, b. do.
 Welton, Frank D., clk J. N. W., b. Wolcott House.
 Welton, Francis, emp. S'll M'fg Co., h. Walnut.
 Welton, F. L., ins. agt., h. Prospect.
 Welton, Geo. W., emp. W. Brass Co., h. E. Main c. Mill.
 Welton, Hobart, h. Wolcott road.
 Welton, J. C., Pres. W. Brass Co., h. Prospect.
Welton & Bonnett, Civil Engineers, Baldwin's Block,
 Bank.
 Welton, N. J., Welton & Bonnett, h. c. Elm and Cole.
 Welton, Miss Nellie, h. Walnut.
 Welton, Mrs. Polly, widow, h. E. Main.
 Welton, Willis M., salesman, M. & P., b. E. Main.
 Welton, —, h. Wolcott road.
 Wenzel, Lewis, emp. H., B. & H., h. Riverside.
 Wescott, Mrs. J., widow, h. Sand.
 W. U. Telegraph Office, Exchange Place.
 West, Chas., h. Baldwin.
 Wheeler, Wm., emp. W. Buckle Co., h. Watertown road.
 Whenderhack, A., saddler, h. S. Main n. Scovill.
 Whillehon, Michael, lab., h. Riverside.
 Whipples, —, emp. B. & J., h. N. Main n. Cooke.
 White, Chas., L., engraver, R. Bros., b. E. Main c. Mill.
 White, Cyrus, b. Henry Read.
 White, George, h. Prospect.
 White, J. C., book-k'r B. L. & Co., h. N. Main n. Grove.
 White, Mrs. J. W., widow, h. Grand.
 White, John, emp. W. Button Co., b. alley from Union.
 White, John, lab., h. Hill.
White, LeRoy S., Sec. and Supt. Rogers & Bros., h. E.
 Main n. Cherry.
 White, Lewis, emp. R. & Bros., h. Bank n. Grand, 2d story.
 White, Lewis, emp. R. & Bros., h. E. Main c. Mill.
 White, Lucius, h. by E. D. Clinton's.
 White, Luther C., White & Wells, h. Prospect.

Kerosene Fixtures, Burners, &c., at Whittlesey & Co.

White, Mrs. Mary, widow, h. E. Main n. W. road.
 White, Miss M. J., dressmaker, res. Exchange Place.
 White, M. D., emp. B. & Bro's., h. School n. Grove.
 White, Robt., carpt., h. Union.
 White, Mrs. Susan, widow, h. Union.
 White, Thos., emp. B. & J., h. Union.
 White, Wm. H., Sec. the S. M'fg Co., b. Prospect.
 White, Wm. W., emp. R. Bros., h. Maple ave.
Whittelsey & Co., Crockery, Bank n. Grand.
 Whittelsey, J. T., Whittelsey & Co., b. 4 Scovill Block.
 Whittelsey, J. T., shoemaker, b. C. W. Lockwood.
 Whittelsey, Theo., shoemaker, b. Gilbert.
 Whiting, J. C., salesman, B. M. & Co., Center Square.
 Whitney, H. h. Prospect N. Grove.
 Wicknire, James, lab., h. N. Grand and S. Main.
 Wiese, E. R., tailor, h. Cooke, N. Grove.
 Wilcox, Frederick, clerk A. Hall Co., h. 1st Ave.
 Wilkinson, Miss Hannah, h. Franklin.
Williams, Chas. P., salesman M. & P., b. W. Main c.
 Willow.
 Williams, Edward, painter, b. Arcade House.
 Williams, H. B., sawyer, h. Elm, S. Scovill.
 Williams, John, emp. B. & B. M'fg Co., h. S. Main S. Liberty.
 Williams, R., emp. F. Foundry, b. S. Main n. Bridge.
 Williams, Samuel, Hillard & Williams, b. c. W. Main and Willow.
 Williams, Wm., h. Scovill.
 Williams, Wm. R., book-kp'r A. Hall Co., h. N. Main c. Grove.
 Willis, Joseph, mason, h. Hill.
 Willis, Thos., mason, h. N.-s. W. Main.
 Wilson, A. B., h. W. Hill Side.
 Wilson, C. N., confectionery, Hotchkiss' block, res. same.
 Wilson, D. B., clerk, b. 1 Scovill block.
 Wilson, H. B., b. Wolcott House.
 Wilson, John, emp. R. Bros., h. E. Main E. End.
 Wilson, J. S., shoemaker, h. Elm, S. Scovill.
 Wilson, Sandy, h. Clay.
 Wilson, Miss Susie, clerk, b. Elm.

A Fine Assortment of Cutlery, at Whittlesey & Co.

Wilson, Wm., emp. B. & B. M'fg Co., b. Rushton block, S. Main.
 Wilton, Thomas, emp. B. & B. M'fg Co., h. Mill.
 Wimes, James, h. Hill.
 Winslow, A., porter, Scovill House, res. same.
 Winslow, L., emp. B. & Bros., h. N. Main. n. Cook.
 Winslow, Wm., emp. B. & Bros., b. N. Main n. Cooke. .
 Wipfler, M., emp. Am. F. & C. Co., h. Sperry.
 Wolcott, E. C., h. W. T. Road.
Wolcott House, E. Earle, prop., Bank n. R. R. depot.
 Wolcott, J. C., clerk Wolcott House, res. same.
 Wolf, John, mason, h. Union.
 Wolf, Mrs., widow, h. c. John and Bank.
 Woodard, John, h. Union.
 Wood, John, emp. Woolen Mill, h. Cherry.
 Woods, O. & Co., blacksmiths, S. Main.
 Woods, O., O. Woods & Co., h. E. Main.
 Woods, W. L., painter, h. Grove E. Cooke.
 Woodhead, Benj., h. Camp N. End Cherry.
 Woodhead, Mrs. Thomas, h. N. Main N. U. S. B. & Co.
 Woodruff, L. P., h. Franklin.
 Woolworth, Harvey, emp. W. C. Co., h. Union.
 Woolworth, P. P., emp. S. & J. M'fg Co., h. Jewelers.
 Woolworth, Robt., emp. W. C. Co., h. Dover.
 Wooster, George, mason, h. W. Main.
 Wooster, H. B., roofing, h. N.-s. W. Main.
 Wooster, Hollis, supt. W. C. P. Co., h. S.-s. W. Main.
 Wooster, James, emp. C. Benedict's, res. same.
 Woodworth, C. A., hatter, h. Rushton block, S. Main.
 Woodworth, Newman, emp. W. C. Co., h. Elm, S.-e. Main.
 Woodworth, Richard, moulder, h. Cherry n. Elm.
 Worthly, Mrs. Eliza, widow, h. Hill.
 Worthly, James, mason, h. Hill.
 Wright, Mrs. C., widow, h. Riverside.
 Wright, Miss C. L., teacher seminary, res. same.
 Wright, Mrs. C. M., 5 Rushton block.
 Wright, E., b. Meadow, S. Bank.
 Wright, Edward, emp. Am. P. Co., h. W. Hill Side.
 Wright, Elson, b. Meadow S. Bank.

Silver Plated Sets, at Whittlesey & Co.

Wright, Embert, b. Meadow S. Bank.
 Wright, G. W., emp. B. & B. M'fg Co., 5 Rushton block.
 Wright, James, emp. A. B. H. Co., h. W. Hill Side.
 Wyllie, James, h. High.
 Wyman, E. S., clerk, L. & D. & City Treas., h. Grove, E. Cooke.

Y

Yeoman, Henry, emp. R. R., b. Gilbert.
 York, W. F., salesman E. T. T., h. Elm n. Scovill.

Z

Ziegler, Charles, cigarmaker, res. I. D. Clinton.
 Zurcher, J. J., h. Cottage Place.

Japanned Toilet Sets, Tea Trays, &c., at Whittlesey & Co.

HOBSON'S CHOICE STEEL.

We have constantly on hand this Superior Steel.

FLATS, SQUARES, OCTAGON, AND ROUNDS,

FOR SALE IN LOTS TO SUIT.

R. F. BLODGETT & CO.,

No. 140 State Street.

We keep constantly on hand a full assortment of

ULSTER IRON,

ROUNDS, SQUARES, AND FLATS,

At Market Price, in lots to suit.

R. F. BLODGETT & CO.,

140 STATE STREET.

SHEET STEEL.

We have constantly on hand a very good assortment of 1st quality Sheet Steel,

"HOBSON'S", "FIRTH'S", "JESSOP'S," &C.,

From No. 8 to No. 24 Gauge.

R. F. BLODGETT & CO.,

140 STATE STREET, HARTFORD.

Wallingford Patent Buggy Wheels.

We keep constantly on hand a

Full Assortment of this Superior Wheel.

PRICES SAME AS AT THE FACTORY.

R. F. BLODGETT & CO.,

HARTFORD, CONN.

140 STATE STREET.

D. A. ROOD, Proprietor.
 (U. S. HOTEL, Hartford.)
 One of the finest Places of Beside Resorts.
 NEW AND COMMODIOUS.

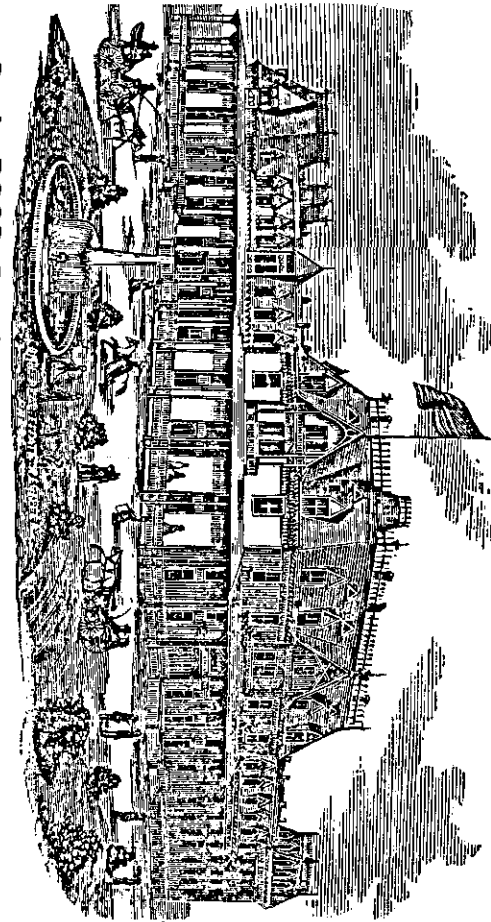

FENWICK HALL,
 NEW SAYBROOK, CONN.

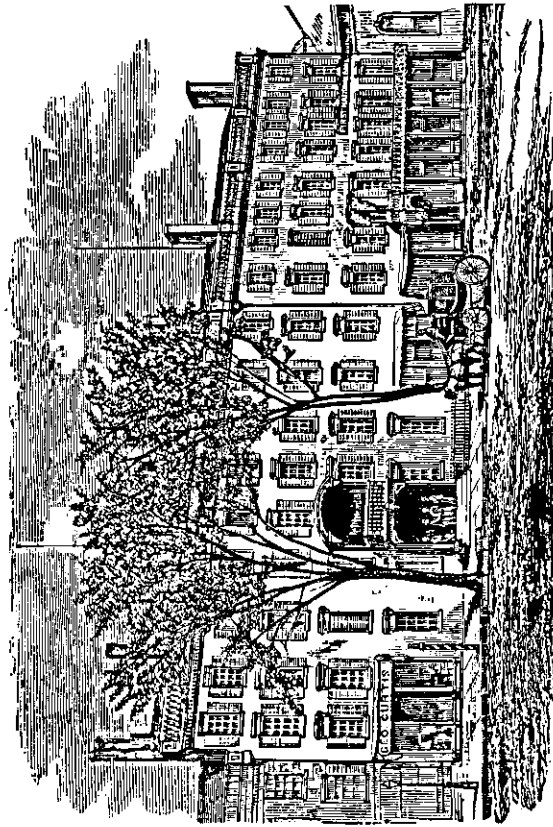

THE UNITED STATES HOTEL, HARTFORD, CONN.

This Hotel is located on State House Square. The largest in the State. First class in every respect.
D. A. ROOD, Proprietor.

BUSINESS DIRECTORY.

Containing a list of Incorporated Companies, their Date of Incorporation, Capital and Localities, also the Name and Location of every Business Man under the particular Trade or Profession in which he is engaged.

Agent, Accident Ins.

Smith, J. W., Waterbury Bank Building, c. Bank & Grand.

Agents, Fire Ins.

Abbott, A. F., Bank.
 Chittenden, Chas., with H. M. Buell, Exchange place.
 Phillips, John H., Exchange place.
 Smith, J. W., Waterbury Bank Building, c. Bank & Grand.
 Welton, F. L., Baldwin's Block, Bank.

Agents, Life Ins.

Abbott, A. F., Bank.
 Bassett, H. F., P. O. Building, Bank.
 Chittenden, Chas., with H. M. Buell, Exchange place.
 Phillips, John H., Exchange place.
 Platt, E. B., Bank, opp. P. O.
 Smith, J. W., Waterbury Bank Building, c. Bank & Grand.
 Welton, F. L., Baldwin's Block, Bank.
 Welton, N. J., Baldwin's Block, Bank.

H. N. Whittlesey & Co., Bank St., Waterbury.

Agents, Real Estate.

Abbott, A. F., Bank,
Elliott, C. F., P. O. Building, Bank.

Agents, Sew. Machines.

Ayres, James R., Bank.
Bassett, H. F., P. O. Building, Bank.
Carrier, A. J., E. Main.
Grogan, James, E. Main.

Agents, Steamship Co., Foreign.

O'Connor, T. & M., Bank.

Agricultural Imp's.

Allen, F. L., 6 Bank.
Gilbert, C. H., 5 Hotchkiss Block, E. Main.
The A. Burritt Hardware Co., S. Main.

Architects.

Hill, Robt. W., 9 Baldwin's Block, Bank.

Artists.

Johnson, H. C., Baldwin's Block, Bank.

Atty's at Law.

Ayres, R. W., Bank.
Boughton, Henry I., Arcade Building.
Cowell, G. H., Baldwin's Block, Bank.
Donohue, Thos. 2d, City Hall Building.
Gillette, C. W., Centre Square.
Kellogg & Terry, Bank.
Webster & O'Neil, Bank.

Bakers.

Meigs & Trott, E. Main.
Scott, Joseph, 4 Central Row.

H. N. Whittlesey & Co., 305 Chapel St., New Haven.

Banks.

Citizens National Bank, incorporated A. D., 1853; Capital \$300,000. F. J. Kingsbury, Prest.; F. L. Curtiss, Cash., c. Centre Square & N. Main.
Waterbury National Bank, incorporated A. D., 1848; changed to National 1865; Capital \$500,000. A. S. Chase, Prest.; A. M. Blakesley, Cash., Bank c. Grand.

Banks, Savings.

Dime Savings Bank, incorporated A. D., 1870. Elisha Leavenworth, Prest.; G. S. Parsons, Sec'y & Treas., 1 Central Row.
Waterbury Savings Bank, incorporated A. D., 1850. F. J. Kingsbury, Sec'y & Treas. Deposit \$1,250,000, c. Centre Square & N. Main.

Banking Co's.

Brown & Parsons, 1 Central Row.
Elton Banking Co., incorporated A. D., 1865. Capital \$100,000. J. S. Elton, Prest.; C. N. Wayland, Treas.; F. B. Field, Sec'y., Bank c. Grand.

Barber Shops.

Games, Wm., Bank.
Lautenbach, A., E. Main.
Minnis, L. T., rear P. O., S. Main.
Saunders, Peter, Bank.
Thalinger, Sigmund, Bank.
Turner, L. S. T., Exchange.

Belting, Rubber & Leather.

Lampson, E. R., S. Main.
The A. Burritt Hardware Co., S. Main.

Billiard Hall.

Cook, E. J., Bank n. Grand.

H. N. Whittlesey & Co., Importers and Jobbers.

All goods just as represented by J. H. DUDLEY & Co.

186

WATERBURY DIRECTORY.

Blacksmith Shops.

Beach & Smith, Spring.
Brown, O. & Son, Brown.
Keeley, M. & Co., Meadow.
Quigley, W. E., S. Main.
Woods, O. & Co., S. Main.

Bleaching & Pressing, Hat.

Standish, L. H., Exchange place.

Book Bindery.

Seeley, W. R., Bank.

Book M'fg, Blank.

Seeley, W. R., Bank.

Books & Stationery.

Abbott Bros., Bank.
Guilford, Wm. O., S. Main.
Patton, Wm., Bank.

Boots & Shoes.

Benedict, Merriman & Co., 1 Exchange place.
Buell, H. M., Exchange place.
Carroll, M., Bank n. Grand.
Freeman, C., Bank.
Rusco, J. F. & Co., 3 Hotchkiss Block, E. Main.
Trumbull, L. L., S. Main.
Webster, E. W., Exchange Place.

Box Manufacturing, Paper.

White & Wells, Bank below Grand.

Brass Goods Manufacturing.

American Ring Co., incorporated A. D. 1852, capital \$40,000, Meadow. Depots—80 Chambers, N. Y.; 13 Federal, Boston.

H. N. Whittlesey & Co., China, Glass, &c.

J. H. DUDLEY & Co. are operating eight stores with success.

WATERBURY DIRECTORY.

187

Benedict & Burnham M'fg Co., incorporated A. D. 1843, capital \$400,000, Aaron Benedict, President, Charles Benedict, Treasurer, Charles Dickinson, Secretary, South Main. Depots—62 Reade, N. Y., 68 Federal, Boston, Mass., and 17 North Seventh, Phila., Penn.

Brown & Brothers, incorporated A. D. 1851, capital \$200,000, Philo Brown, President, James Brown, Secretary, Bank near depot. Depot—79 Chambers, New York.

Bronson, John F. & Co., Grand.

Holmes, Booth & Haydens, incorporated A. D. 1853, capital \$400,000, A. S. Chase, President and Treasurer, James A. Hayden, Vice-President, James M. Abbott, Secretary, Bank below Bridge. Depots—49 Chambers, New York, 17 Federal, Boston.

Scovill Manufacturing Co., incorporated A. D. 1850, capital \$350,000, F. J. Kingsbury, President, C. P. Goss, Treasurer, M. L. Sperry, Secretary, Mill. Depots—4 Beekman and 36 Park Row, N. Y., 131 Federal, Boston, and 105 Randolph, Chicago.

Steele & Johnson Button Co., incorporated A. D. 1857, capital \$30,000, C. M. Mitchell, President, F. Washbourne, Secretary, Jewelers street. Depot—62 Reade, New York.

The Plume & Atwood Manufacturing Co., incorporated A. D. 1869, capital \$400,000, I. Holmes, President, D. S. Plume, Treasurer, J. C. Booth, Secretary, Bank below depot. Depot—80 Chamber.

The Smith & Griggs Manufacturing Co., incorporated A. D. 1869, capital \$40,000, John E. Smith, President, Hopeville.

Waterbury Button Co., incorporated A. D. 1849, capital \$100,000, A. S. Chase, President, James H. Johnson, Secretary, South Main. Depots—49 Chambers, N. Y., 17 Federal, Boston.

Festivals, &c., supplied with Crockery, at Whittlesey & Co.

Goods well bought are half sold is the maxim of J. H. D. & Co.

138

WATERBURY DIRECTORY.

Brass and Bronzed Goods Manufacturing.

Hook and Eye Manufacturing Co., incorporated A. D. 1867, capital, nominal, \$30,000, James Brown, President, R. S. Griswold, Treasurer, Willis Johnson, Secretary, Office at Brown & Brothers.

Brass Manufacturing, Sheet.

Waterbury Brass Co., incorporated A. D. 1845, capital \$400,000, J. C. Welton, President, J. S. Elton, Treasurer, E. D. Steele, Secretary, Manhan street. Depot—52 Beekman, N. Y.

Broker, Real Estate.

Camp, A. P. P., Hotchkiss Block, E. Main.

Buckle Manufacturing.

The Smith & Griggs Manufacturing Co.
Waterbury Buckle Co., incorporated A. D. 1853, capital \$35,000, South Main.

Burrs and Rivets, Copper.

Benedict & Burnham M'fg Co., S. Main.

Button Back Manufacturing.

White, Luther C., Bank below Grand.

Button Eye Manufacturing.

Hurd, D. B., E. Main.

Button Manufacturing, Covered.

Lane & Beardsley, Brown.
Lane Manufacturing Co., Brown.
Scovill Manufacturing Co., Mill.
Waterbury Button Co., S. Main.

Vases, Statuettes, &c., at Whittlesey & Co.

Always a crowd at the new Clothing Store of J. H. D. & Co.

WATERBURY DIRECTORY.

139

Button Manufacturing, Metallic.

Bronson, John F. & Co., Grand.

Lane Manufacturing Co., incorporated A. D. 1850, capital \$20,000, S. B. Lane, Secretary and Manager. Depot—79 Chambers, N. Y., and 105 Devonshire, Boston.

Platt, A. & Sons, Elm. Depot—443 Broadway, N. Y.

Steele & Johnson Button Co., Jewelers.

Scovill Manufacturing Co., Mill.

U. S. Button Co., incorporated A. D. 1865, capital \$100,000, N. Main, R. E. Hitchcock, President, A. C. Northrop, Secretary. Depots—83 Leonard, N. Y., and 46 Chauncey, Boston.

Waterbury Button Co., S. Main.

Carpenters and Builders.

Arrol & Chatfield, Meadow.

Cook & Parsons, S. Main n. Grand.

Dutton, John, Meadow.

Eldridge & Tracy, Meadow.

Peck, Asa C., Meadow.

Perkins, R. E., Kingsbury.

Simons, A. B., Meadow.

Carriage and Sleigh Manufacturing.

Goodwin, C. F., Spring.

Parsons, Charles N., Brown.

Cast Steel Rolls Manufacturing, Hardened.

Blake & Johnson, E. Main.

China, Glass and Earthenware.

Bunce, Henry F. & Co., 2 Reynold's Block.

Whittelsey & Co., Bank n. Grand.

Civil Engineers.

Welton & Bonnett, Baldwin's block, Bank.

Bronze Parlor Lamps, at Whittlesey & Co.

Come one, come all, to the Clothing House of J. H. D. & Co

140

WATERBURY DIRECTORY.

Clock Manufacturing.

The Terry Clock Co., incorporated A. D. 1868, capital \$25,000, S. B. Terry, President, S. M. Terry, Secretary, S. B. Terry, Jr., Treasurer, Manhan, West End.

Waterbury Clock Co., incorporated A. D. 1857, capital \$100,000, Chas. Benedict, President, M. Bailey, Treasurer, H. L. Wade, Secretary, South Main. Depot—4 Cortlandt street, N. Y.

Clothiers.

Carroll, M., Bank n. Grand.
Bartlett, Mrs. A. J., c. Center Square and Exchange Place.
Benedict, Merriman & Co., 1 Exchange Place.
Dudley, J. H. & Co., P. O. Building, Bank.
Johnson & Kaiser, Bank.
Levi & Ehrlich, Bank n. Grand.
Montague, I. W., Jr., & Co., E. Main.
Phillips, A., Exchange Place.

Coal.

Hall, C. N., Meadow.
Phelan, Thomas, Meadow.
Waterbury Lumber & Coal Co., Meadow.
Webster, C. B., Freight Depot, Bank.

Copper M'fg.

Benedict & Burnham M'fg Co.
Brown & Brothers, Bank, n. Depot.

Cooper.

Sperry, Edwin, Sperry Street.

Curtain Fixture M'fg.

American Ring Co., Meadow.
Hook and Eye M'fg Co., Bank, n. Depot.

Tete-a-Tete Sets, at Whittlesey & Co.

If you wish to save money, call on J. H. DUDLEY & Co.

WATERBURY DIRECTORY.

141

Dentists.

Blake, E. W., Bank, opp. P. O.
Cook, J. O., Exchange Place.
Russell, I. N., Bank.
Waters, W. A., Bank, n. Grand.

Dining Rooms.

Beach, C. W., E. Main.
Bond, C. K., 1 Reynolds' Block.
Johnson, J. R., rear P. O. Building, S. Main.
Wilson, C. N., 6 Hotchkiss' Block, E. Main.

Dress & Cloak Making.

Cary, Miss M. E., Exchange Place.
Hodson, The Misses, Elm, n. Cole.
McLaud, Mrs. Mary, Hotchkiss' Block.
Mahon, Misses, 8 Hotchkiss' Block, E. Main.
Reid, Miss A. A., E. Main.
Roberts, Miss, Grand.
White, Miss M. J., Exchange Place.

Druggists.

Apothecaries' Hall Co., Incorporated, 1849. Capital, \$20,000.
A. E. Rice, Pres't, L. I. Munson, Sec'y and Treas. Exchange Place.
Hillard & Williams, 7 Hotchkiss' Block, E. Main.
Jacques, J. J., Park Drug Store, W. Main.
Leavenworth & Dikeman, Exchange Place.
Spalding, W. A., Bank, n. Grand.

Dry Goods.

Benedict, Merriman & Co., Exchange Place.
Hollander, S. Bank.
Hurlbut Bro's, 1 South Main.
Judson, T. F., 4 Hotchkiss' Block, E. Main.
Lawlor Bro's, 9 E. Main.
Miller & Peck, Exchange Place.
Turner, E. T. Bank.

Kerosene Fixtures, Burners, &c., at Whittlesey & Co.

We never hang out more than we wash, J. H. DUDLEY & Co.

142

WATERBURY DIRECTORY.

Dyeing and Cleansing.

Daly, M., Grand, n. South Main.

Escutcheons, Pins.

Hook and Eye M'fg Co., Bank, n. Depot.

Express Co.

Adams Express Co., N. R. R. Depot, E. M. Hardy, Agent.

Eyelet M'fg.

American Flask & Cap Co., Crane.
American Ring Co., Meadow.

Foundries, Iron.

Farrel Foundry & Machine Co. Incorporated,
1857. Joint Capital, \$90,000. F. Farrel, Pres't, E. C.
Lewis, Sec'y and Treas. Bank, n. Depot.
Gaylor, J. E., Meadow.

Fancy Goods.

Lippman, B., Exchange Place.

File Cutting.

Muus, Fred'k W., rear Am. Pin Co.

Fish Reel M'fg.

The Terry Clock Co., Manhan, W. End.

Flour and Feed.

Bradley, Theodore, Bank, n. Depot.
Kerley, John, Bank, White's Building.
Lathrop, E. U., Bank.
Platt, A. L., E. Main.

Flour.—Wholesale.

Gillette, J. C., c. Meadow and Field.

A Fine Assortment of Cutlery, at Whittlesey & Co.

J. H. DUDLEY & Co., the only One Price Store in town.

WATERBURY DIRECTORY.

143

Freighting.

Beardsley, L., Meadow.

Frill M'fg.

American Suspender Co., Mill.

Fruit & Confectionery.

Bond, C. K., 1 Reynold's Block.
Meigs & Trott, S. Main.
Meyer, Paul, S. Main, N. Grand.
Wilson, C. N., 6 Hotchkiss Block, E. Main.

Furniture.

Bowditch & Co., Bank, n. Grand.
Burrall, J. M., Bank.

Gas Light Co.

Waterbury Gas Light Co., Hotchkiss Block.

Gas & Steam Fitting.

Lampson, E. R., South Main.

Gents Furnishing Goods.

Atwood, Wm. B., Bank.
Bartlett, Mrs. A. J., c. Center Square and Exchange Place.
Benedict, Merriman & Co, 1 Exchange Place.
Carroll, M., Bank, n. Grand.
Dudley, J. H., & Co., P. O. Building, Bank.
Johnson & Kaiser, Bank.
Levi & Ehrlich, Bank, n. Grand.
Montague, I. W., Jr., & Co., E. Main.

German Silver M'fg.

Benedict & Burnham M'fg Co., S. Main.
Brown & Brothers, Bank, n. Depot.
The Plume & Atwood M'fg Co., Bank.

Silver Plated Sets, at Whittlesey & Co.

Gilding Metal Mfg.

Benedict & Burnham Mfg Co., S. Main.
Brown & Brothers, Bank, n. Depot.
The Plume & Atwood Mfg Co., Bank.

Glass Mfg, Pressed.

Brooks, Wm. B., Cherry.

Granite, Brownstone and Marble.

The Plymouth Granite Co., B. P. Chatfield, Pres't, H. K. Chatfield, Treas., J. Hobart Bronson, Sec'y. Bank, n. Depot.

Grocers.

Bannon Bro's, E. Main.
Bayer, A., Jr., Bank, below Depot.
Benedict & Kellogg, Cherry, c. E. Main.
Benedict, Merriman & Co., 1 Exchange Place.
Castle, J. S. & Bro's, 2 Hotchkiss Block, E. Main.
Coyle, Patrick, Spring.
Darwin, James, S. Main.
Delany, F., Scovill.
Donahue, Michael, E. Main, c. Spring.
Dunn, John, E. Main.
Finnegan, F., Union.
Franey, James, W. Main.
Gibby, Robert D., South Main.
Heffernan, M., E. Main, head Dublin.
Hennelly, Thomas, Brook.
Holohan, P., South Main.
Hotchkiss, B. S., & Co., South Main.
Hotchkiss, Fred. M., Bank, opp. P. O.
Kennedy, Matthew, S. Main.
Kerley, John, Bank, White's Building.
Lawler, William, E. Main.
Longworth, James, E. Main.
Longworth, James, Baldwin.

Japanned Toilet Sets, Tea Trays, &c., at Whittlesey & Co.

Lunny, James, E. Main, n. Hayden.
Miller, C. F., Grand, n. S. Main.
McCann, Terrence, c. Cherry and Elm.
McGrath, John, E. Main.
McNally & Ward, Cole.
Murphy, John P., c. Bank and Riverside.
O'Connor, T. & M., Bank.
Platt, Merrit, South Main, Lampson's Building.
Quinn & Murphy, Bank, n. Depot.
Reed, Simon, S. Main, c. Grand.
Reynolds, John, Elm.
Ryan, John, Bank, n. Grand.
Sayers, J. W., E. Main.
Shanly, John, W. Main.
Shea, D., Baldwin.
Siebert, F., Riverside.
Smith, N. & Son, Bank.
Spencer, I. A., E. Main, n. Hayden.
Sullivan, Eugene, Scovill.
Sullivan, Morris, Scovill.

Gunsmith.

Goodwin, James P., Bank, n. Grand.

Hardware.

Allen, F. L., 6 Bank.
Burritt, W. W., Bank.
Gilbert, C. H., 5 Hotchkiss Block, E. Main.
Lampson, E. R., S. Main.
The A. Burritt Hardware Co., Incorporated, A. D., 1868. Capital, \$30,000. A. Burritt, Pres't, A. C. Burritt, Sec'y. S. Main.

Hardware Mfg, Saddlery.

Carrington Mfg Co., Incorporated, 1865.
Matthews & Stanley, Meadow.

H. N. Whittlesey & Co., Bank St., Waterbury.

All young men call on J. H. DUDLEY & Co. for Hats and Caps.

146

WATERBURY DIRECTORY.

Harness Making.

Belfy, John, Harrison.
Cotter, William, E. Main.
Cutler, J. G., Exchange Place.

Hats, Caps and Furs.

Atwood, Wm. B., Bank.
Dudley, J. H., & Co., P. O. Building, Bank.
Hoyt, E. S., Exchange Place.
Johnson & Kaiser, Bank.
Lang, Robert, Exchange Place.
Levi & Ehrlich, Bank, n. Grand.
Montague, I. W., Jr., & Co., E. Main.

Hat Mfg.

Brevitt, J. P., Bank.

Hinge Mfg. Brass Butt.

Benedict & Burnham M'fg Co., S. Main.
Scovill M'fg. Co., Mill.

Hook and Eye Mfg.

American Pin Co., E. Main.
U. S. Button Co., N. Main.

Hoop Skirt Mfg.

Grogan, James, E. Main.

Hotels.

Arcade House, R. Manchester, Prop., Exchange Place.
Lawlor's Hotel, P. H. Lawlor, Prop., E. Main.
Meyer's Hotel, J. Pfaff, Prop., Scovill.
Scovill House, S. N. Ryder, Prop., Center Square.
Wolcott House, Edwin Earle, Prop., Bank, n. R. R. Depot.

House Furnishing Goods.

Harper, Joseph, S. Main,

H. N. Whittlesey & Co., 305 Chapel St., New Haven.

Largest stock (not store) in New Haven Co., is J. H. D & Co's.

WATERBURY DIRECTORY.

147

Kerosene Burners and Trimming Mfg.

American Ring Co., Meadow.
Benedict & Burnham M'fg. Co. S. Main.
Holmes, Booth & Haydens, Bank.
Scovill M'fg Co., Mill.
The Plume & Atwood M'fg Co., Bank.

Kerosene Fixtures.

Bunce, Henry F., & Co., 2 Reynolds' Block.
Whittelsey & Co., Bank, n. Grand.

Kettle Mfg, Brass and Copper.

Brown Brothers, Bank, n. Depot.
Waterbury Brass Co., Manhan.

Laundries.

Green, Mrs, Bank, 3d floor, c. Grand.
Waterbury Laundry, S. M. Sperry, Prop., E. Main.

Livery Stables.

Baldwin, E., Bank.
Fenn, George, c. Spring and Scovill.
Hess, Wm. H., Bank c. Grand.
Morley & Beebe, Bank.
Norton, Philo B., E. Main.
Ruth, Lawrence, S. Main c. Scovill.
Scovill House Livery stable, r. Scovill House, Wm. Hall, Prop.
Wolcott House, Bank n. Depot.

Loan Office, Money.

Abbott, A. F., Bank.

Lubricators, Machinery.

Nichols, Henry, Meadow.

H. N. Whittlesey & Co., Importers and Jobbers.

Call on J. H. DUDLEY & Co. before purchasing elsewhere.

148

WATERBURY DIRECTORY.

Lumber.

The Curtiss Lumber Co., incorporated A. D. 1870, capital \$30,000, Eben Hoadley, President, Chas. H. Hoadley, Secretary, Chester Curtiss, Treasurer, c. Grand and Willow.

Warner, Peck & Co., Meadow.

Waterbury Lumber and Coal Co., incorporated 1849, capital \$50,000, S. W. Hall, President, A. E. Rice, Secretary and Treasurer, Meadow.

Marble Works.

Jackson, Chas., Bank n. R. R. depot.

Machinery Manufacturing.

Blake & Johnson, E. Main.

Kirk, Thos., Brown.

Machinists.

Farrell Foundry and Machine Co.

Meat Markets.

Beutter, Martin, Bank.

Bohl, Valentine, People's Market, S. Main.

Chalmey, Chas., c. Grand S. Main.

Guilfoile, M., Market Place S. Main.

Morris & McMahon, Center Market, S. Main.

Snow, Wm., S. Main.

Merchant Tailors.

Krocher, Wm., S. Main.

Mullings, John & Co., Baldwin's Block, Bank.

Seidel, F., S. Main.

Simons, Philip, c. E. and N. Main

H. N. Whittlesey & Co., China, Glass, &c.

\$5.00 saved by purchasing a suit of Clothes of J. H. D. & Co.

WATERBURY DIRECTORY.

149

Millinery and Fancy Goods.

Atwater, C. C., 1 S. Main.

Birrell, Miss M., E. Main.

Chase, Max, Arcade Building, Exchange Place.

Coyle, Mrs. M. J., E. Main.

Day, Mrs. J. A., Hotchkiss Block.

Grogan, James, E. Main.

Hatch, Miss P. M., E. Main.

Lang, Robt., Exchange Place.

Mahon, Misses, 8 Hotchkiss Block, E. Main.

Markham, Miss J., Exchange Place.

Miller & Taussig, Bank.

Pototski, M. L., Bank c. Grand.

Phillips, Mrs. A., c. E. Main and Exchange Place.

Musical Instruments.

Driggs, Ayres & Hendee, Bank.

Oysters and Fish.

Parsons, Charles, Washington Market, S. Main.

Southwick, A. M., Market Place, S. Main.

Paint Manufacturing.

Blakeslee, E., Meadow.

Paint, Oil, and Lead.

Apothecaries' Hall Co., Exchange Place.

Leavenworth & Dykeman, Exchange Place.

Painters.

Clark, John L., Harrison.

Fitzpatrick, John, shop Phoenix Alley.

Merrill, B. F., Bank n. Grand.

Skinner, Chas., South Main.

Festivals, &c., supplied with Crockery, at Whittlesey & Co.

A few more nice-fitting Children Suits, J. H. DUDLEY & Co.

150

WATERBURY DIRECTORY.

Paper, Wholesale.

White & Wells, Bank below Grand.

Paper Stock and Metal, Wholesale.

Dickinson & Clark, c. Grand and S. Main.

Pattern Maker.

Arrol & Chatfield, Meadow.

Pavement, Concrete.

Waterbury Concrete Pavement Co., H. Wooster, Superintendent,
Wm. A. Church, Agent, P. O. Box 808.

Photographers.

Delius, Wm., Bank.
Granniss, G. N., Exchange Place.
King, Wm., Roof's Building, Bank.
Smith, Philo, S. Main.

Physicians and Surgeons.

Castle, Frank E., Bank n. Grand.
Deacon, John, E. Main c. Elm.
Griggs, E. L., Exchange Place.
Jacques, J. J., Park Drug Store, W. Main.
Munn, S. B., Bank.
Night, Dr. N., Main n. Cook.
North, Alfred, P. O. Building, Bank.
Perkins, G. E., Centre Square.
Platt, G. L., Bank.
Platt, L. Tudor, Bank.
Roberts, ———, Bank.
Snow, E. G., Exchange Place.

Pipe Manufacturing, Draining.

Way, Jarvis, Brook.

Vases, Statuettes, &c., at Whittlesey & Co.

Visit J. H. DUDLEY & Co's Mammoth Clothing House.

WATERBURY DIRECTORY.

151

Pipe Manufacturing, Wrought Iron.

The A. Burritt Hardware Co., S. Main.

Pin Manufacturing.

American Pin Co., incorporated 1846, Philo Brown,
President, T. I. Driggs, Secretary and Treasurer, capital
\$100,000, E. Main. Salesroom, 443-5 Broadway, N. Y.

Plated Ware.

Ayres, James R., Bank.
Bunce, Henry F. & Co., 2 Reynolds' Block.
Perkins, C. H. & Co., 3 Exchange Place.
Whittlesey & Co., Bank n. Grand.

Plating, Silver and Gold.

Bradley, A. & Co., Watertown Road.
Hurd, C. H., Brown.

Pop Manufacturing.

Clinton, I. D., S. Main.

Post Office.

Waterbury P. O., J. W. Hill, P. M., Bank.

Power Press Manufacturing.

Blake & Johnson, E. Main.
Kirk, Thos., Brown.

Printing, News and Job.

Giles, J. & Son, Giles' block, Bank.
The American Printing Co., E. B. Cook, President, John W.
Smith, Treasurer, F. B. Dakin, Secretary. Waterbury
American, weekly and daily publication, J. C. Kinney,
editor.
The Valley Index, Cooke, Mattoon & Robbins, Publishers and
Proprietors, weekly publication, Bank n. Grand.

Bronze Parlor Lamps, at Whittlesey & Co.

Restaurants.

Adams, W. H., South Main.
Cooke, R. W., Bank, opp. depot.

Saloons.

Atlantic Saloon, Patrick Bergen, Proprietor, Bank below Grand.
Bayer, A., Jr., Bank below depot.
Bradley, S. L., Exchange Place.
Bergin, John, South Main.
Bitz, Chas., Scovill.
Churchill & Hall, Exchange Place.
Carroll, Jeremiah, Bank n. Grand.
Cunningham, Daniel, Scovill.
Daley, Myles, Bank.
Flanigan, Michael, Exchange Place.
Hopson & Davis, Bank.
Kilduff, Timothy, S. Main n. Grand.
Marsden, Thos., South Main.
Mechanics' House, T. M. Hill, Proprietor, Exchange Place.
Miller, Chas, Grand.
Storz, Andrew, Bank.
Strom, H., E. Main.
Terrell, L. L., S. Main, c. Union.
Thome, Casper, Scovill.

Screw Manufacturing, Wrought Brass.

U. S. Button Co., N. Main.

Shear Manufacturing.

Barnard & Son, Cheshire Road.

Silver Plated Goods Manufacturing.

Rogers & Brother, incorporated A. D. 1859, D. B. Hamilton, Treasurer and Manager, L. S. White, Secretary and Superintendent, Silver street. Salesroom, 203 Broadway, N. Y.

Tete-a-Tete Sets, at Whittlesey & Co.

Silver Refiner.

Bradley, A. & Co., Watertown Road.

Skirt Trimmings, Hoop.

American Flask & Cap Co., Crane.

Soda Water Manufacturing.

Castle, J. S. & Bros., 2 Hotchkiss block, E. Main.
Coyle, Patrick, Spring.

Sporting Goods Manufacturing.

American Flask and Cap Co., incorporated A. D. 1857, capital \$125,000, A. I. Upson, President and Treasurer, G. C. Hill, Secretary. Depot—52 Beekman, Crane.

Steam and Gas Fixtures.

The A. Burritt Hardware Co., S. Main.

Steel Drill Rod Manufacturing.

The Maltby, Hopson & Brooks Mfg Co., Bucks Hill Road, incorporated A. D. 1868, capital \$50,000, D. F. Maltby, Secretary and Treasurer, S. W. Godyear, President.

Steel Trap Manufacturing.

Blake, Lamb & Co., incorporated A. D. 1867, Meadow.

Stoves, Furnaces, and Ranges.

Burritt, W. W., Bank.
Gilbert, C. H., 5 Hotchkiss block, E. Main.
Lampson, E. R., South Main.
The A. Burritt Hardware Co., S. Main.

Straw Board Manufacturing.

The Southford Mfg Co, Bank below Grand.

Kerosene Fixtures, Burners, &c., at Whittlesey & Co.

The only One Price Clothing Store, J. H. DUDLEY & Co.

154

WATERBURY DIRECTORY.

Suspender Manufacturing.

American Suspender Co., incorporated A. D. 1857, capital \$300,000, Isaac E. Newton, President, Chas. B. Merriman, Secretary and Treasurer, Mill. Depot—7 Mercer, N. Y. Waterbury Suspender Co., Elm.

Tanners and Curriers.

Davis, Wm., Jr., E. Main.

Telegraph Office.

Franklin Telegraph Co., James B. Gaynor, Manager.
W. U. Telegraph Co., C. H. Stancliff, Manager, Exchange Place.

Thimble Manufacturing.

Scovill Manufacturing Co., Mill.

Tinware Manufacturing.

Dickinson & Clark, c. Grand and S. Main.
Lampson, E. R., S. Main.
The A. Burritt Hardware Co., S. Main.

Tobacconists.

Coer, Wm. H. & Son, S. Main.
Keasel, Chas., E. Main.
Standish, L. H., Exchange Place.
Strauss, Frederick, S. Main.
Symington, James, S. Main.

Trunks and Valises.

Dudley, J. H. & Co., P. O. Building, Bank.
Montague, I. W., Jr., & Co., E. Main.
Rusco, J. F. & Co., 3 Hotchkiss block, E. Main.

Undertakers.

Burrall, J. M., Bank.
Lawlor Bro., 9 E. Main.

A Fine Assortment of Cutlery, at Whittlesey & Co.

Fair dealing and goods warranted by J. H. DUDLEY & Co.

WATERBURY DIRECTORY.

155

Watches and Jewelry.

Ayres, James R., Bank.
Perkins, C. H. & Co., 3 Exchange Place.
Wells, H. & D., Bank.

Webbing Manufacturing.

American Suspender Co., Mill.
Singleton Bros., Brown.
Waterbury Suspender Co., Elm.

Wines and Liquors.

Apothecaries' Hall Co., Exchange Place.
Bannon Bros., E. Main.
Clinton, I. D., South Main.
Coyle, Patrick, Spring.
Darwin, James, S. Main.
Delany, F., Scovill.
Donahue, Michael E., Main, c. Spring.
Finnegan, F., Union.
Heffernan, M. E., Main, head Dublin.
Hennelly, Thomas, Brook.
Kennedy, Matthew, S. Main.
Lawler, William, E. Main.
Longworth, J., E. Main.
Longworth, James, Baldwin.
McCann, Terence, c. Exchange and Elm.
McNally & Ward, Cole.
Miller, C. F., Grand, n. S. Main.
Phelan, P., Bank, n. Depot.
Quinn & Murphy, Bank, n. Depot.
Reynolds, John, Elm.
Sayers, J. W., E. Main.
Shanly, John W., Main.
Shea, D., Baldwin.
Sullivan, Eugene, Scovill.
Sullivan, Morris, Scovill.

Silver Plated Sets, at Whittlesey & Co.

All goods just as represented by J. H. DUDLEY & Co.

156

WATERBURY DIRECTORY.

Wire Mfg.

Brown & Brothers, Bank, n. Depot.
Hartley, Dudley & Co., E. Main.
Waterbury Brass Co., Manhan.

Wood, Fuel.

Hall, C. N., Meadow.
Lounsbury, C., Bank, c. Grand.
Phelan, Thomas, Meadow.
Webster, C. B., Freight Depot, Bank.

Japanned Toilet Sets, Tea Trays, &c., at Whittlesey & Co.

GET INSURED

AT

Phillips' Insurance Rooms

ARCADE BUILDING, EXCHANGE PLACE,

Waterbury, Conn.

All classes of Hazards (except the moral,) insured at fair and adequate rates, in some of the oldest and wealthiest Insurance Corporations in the world, representing an array of Capital never before exhibited in any one

Office in this section of country, amounting in the aggregate to over

\$50,000,000.00!

All Policies will be signed by the duly authorized Agents and Attorneys of the Companies, and

Satisfaction Guaranteed

In all cases. All just losses will be paid at this Office in Cash,

Money Loaned on Bond and Mortgage.

Call and see us, and you will be amply paid for your time and trouble. Remember that a PENNY SAVED is worth TWO EARNED, and Economy is Wealth.

J. H. PHILLIPS,

Arcade Building, Waterbury, Conn.

Do Not Circulate

Clark & Company,

104 Front St., Hartford, Conn.,

HAVE IN STORE AND FOR SALE,

A COMPLETE ASSORTMENT

OF

IRON & STEEL,

Fire Brick, Blacksmiths' Tools, &c.

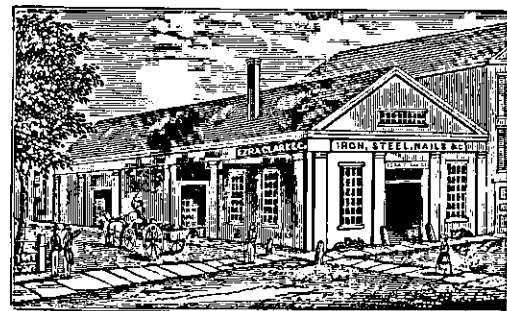

Together with the largest and best assortment in Connecticut, of

Wood Work for Carriage and Wagon Makers' Use.

*Rims, Hubs, Wheels, Spokes, Poles, Shafts, Seats,
Whiffletrees, &c., &c.*

Agents for Wm. Jessop & Son's

Best Cast Steel.

See advertisement on pages 92, 107, 113, 117.

BINGHAM & DODD,

GENERAL

LITHOGRAPHERS,

AND

POWER PRESS PRINTERS,

No. 2 HIGH STREET, cor. of Asylum

HARTFORD, CONN.

Special attention given to orders for Insurance Policies, Checks, Show Cards, Certificates of Stock, Bonds, Notes, Letter Headings, Drafts, etc.

J. H. BINGHAM.

W. H. DODD.

PHOENIX IRON WORKS,

ESTABLISHED, 1834.

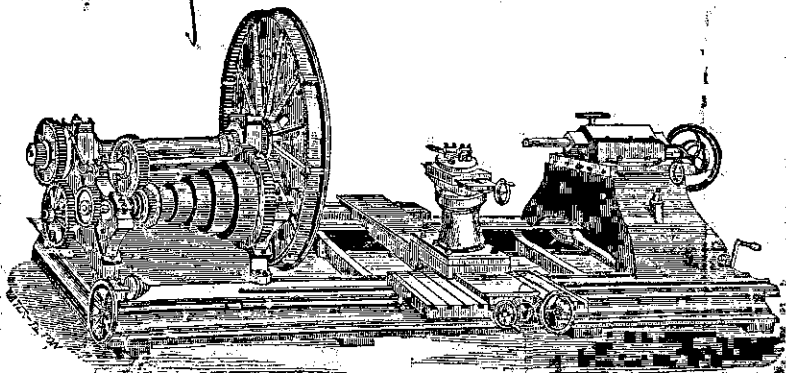

GEORGE S. LINCOLN & CO.,
IRON FOUNDERS,

AND MANUFACTURERS OF

MACHINISTS' TOOLS, IRON-BAILING, GRATING, AND LINCOLN'S MOLASSES CARTS.

Also all sizes of Lincoln's Patent Friction Pulleys.

GEO. S. LINCOLN, }
CHAS. L. LINCOLN, }

54 to 60 Arch St., Hartford, Conn.